# Celebrate

Bourne High School Library

Bourne High School Library

2013

# Celebrate BHS

Canal Currents Yearbook
Bourne High School
75 Waterhouse Road
508-759-0670
www.bourne.k12.ma.us
Pop. 560
Amy K. Cetner, Principal

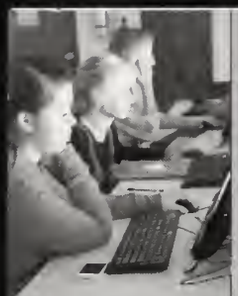

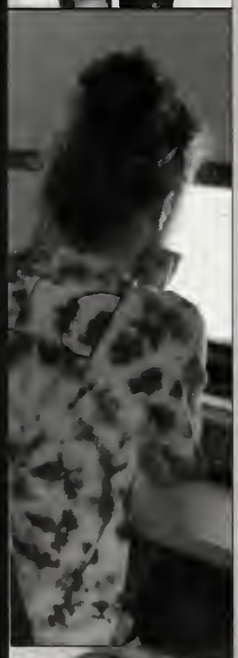

# yearbook Staff

Kianna Carpenter

Ally Bergeron

Kylee Denesha

Samantha Fasoli

Liz Weatherby

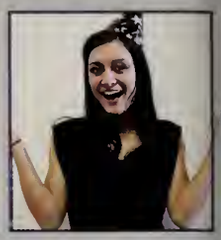
Hannah Rossignol

Emily Daddona

Michael Froman

Olivia Garcia

Kelsey Scholl

Michelle Rolfe

Sierra Reed

Kayla Wesson

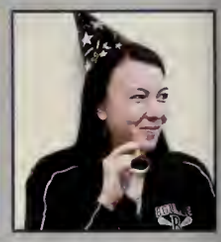
Olivia Cotton

Olivia Casano

Sara Morley

Cayla McDonald

Alexi Navarro

Tori Hebb

Skylar Nuovo

# letter from the Editor

Nicole Corbo
*Canal Currents*
Editor-in-Chief

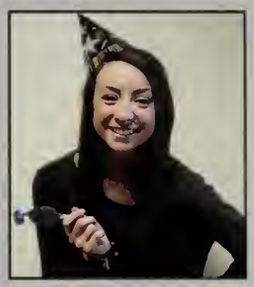

***Celebrate (v): publicly acknowledge (a significant or happy day or event) with a social gathering or enjoyable activity***
***Celebrate (v): honor or praise publicly***

From the time we are born to the time we eventually die, life presents us with many moments worthy of a celebration. Our parents begin with small celebrations, like our first smile, or in years to come, our preschool graduation. Before long, celebrations like these make up the framework of each of our memorable lives. As we move onto the next milestone celebration, graduation, these celebrations now not only belong to our parents, but become celebrated as our own. Through high school each of us has celebrated small achievements that have amounted to where we stand today.

For some it's about a Super Bowl trophy, an undefeated Season, a conference championship, a Math meet victory, and individual accomplishments like a Captain's band, a Drama Club Presidency, or even just passing a class or a road test. Many high school classes come together as a whole in their celebration. Unlike classes before which had a singular event in which to concentrate their celebration, our graduating class can't name themselves as Super Bowl Champions, or Drama Club Finalists.

While the Class of 2013 can't claim these as highlights of our exciting senior year (so far) many of us made huge contributions to the efforts just mentioned. Some students, athletes, and thespians in the Class of 2013 can claim part of these victories and fortunately, our class is deserving of its own celebration due to our ability to celebrate our individual achievement and personal growth as a whole. Just like our small celebrations from birth represent a larger picture in life; our individual achievements make up our own rights to celebrate as the Class of 2013.

By using the yearbook, we have an outlet to publicly celebrate and honor ourselves as a class. With Mrs. McDonald as our creative, passionate, and knowledgeable advisor, this year's book was a success (even with nerve-wracking submissions left to the last minutes of our deadlines) Without her help, creating this book would never have been possible, and for her time, help and advice we are all so thankful.

Whether you are celebrating the present now as you look at these pages, or whether you are gazing at this year's down the road, you are viewing the small moments that led to your graduation. As we move on from graduation and into the imminent future, it is time to decide for ourselves the person we will one day see in the mirror.

And with that I leave you all with one last parting thought, as Ralph Waldo Emerson said, "*The only person you are destined to be is the person you decide to become.*" As you look ahead toward the future, plan your own celebration down the road: the ultimate celebration in life, where you can one day look at yourself and celebrate the person you have become.

-Nicole

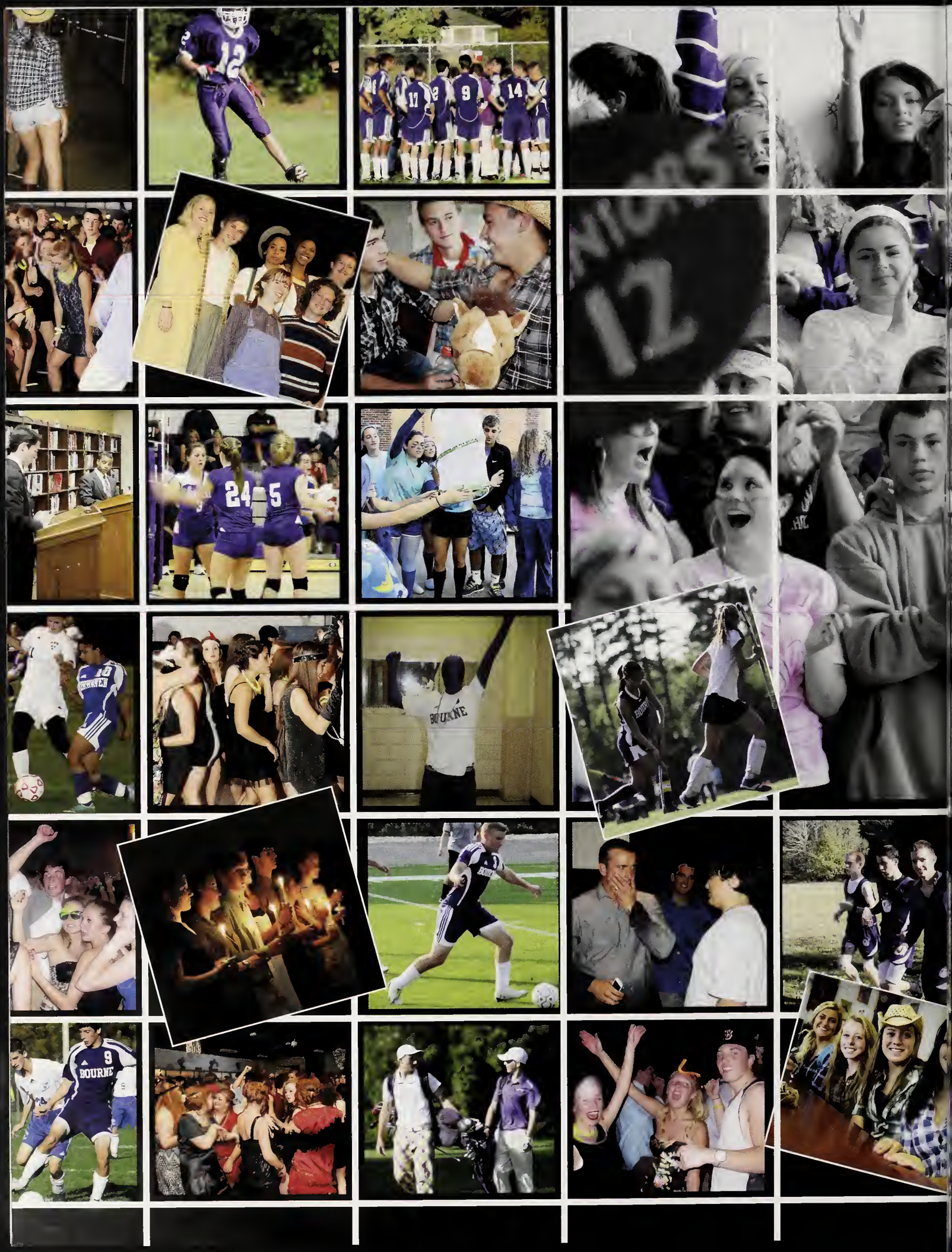
BOURNE

# Celebrate

## fall

# Celebrate Learning

## Academic Awards Night

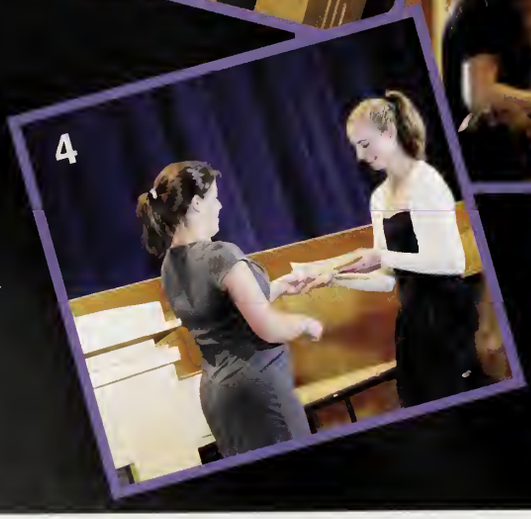

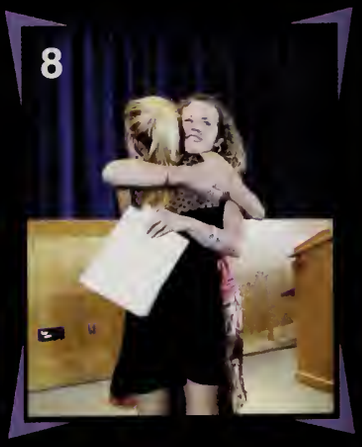

1:Senior Olivia Garcia, Junior Colleen Brady, and Sophomore Abigail Pomeroy are awarded for having the Highest GPA of the previous year!

2: Twins Jenna and Jamie Wild receive a dual-award from "twins" Mrs. Voyer and Mr. Lanctot.

3: Marina Moccia recieves an award from Ms. Duffley for her attention in class and perseverence.

4: Junior Patricia Carpenter receives an award from Ms. Kennedy for her good attitude and dedication.

5: Mrs. DiBiasio awards Conor MacAnaugh for his impressive work and effort.

6: Mrs. Arki congratulates Katie Stratton on her award for her great attitude and sweetness!

7: Madame Angel awards Jess Shea for her impressive language skill and hard work.

8: Senora O'Brien gives her award to Serena McMahon with a warm hug!

9: Mr. Chapman uses his "stand-up skills" to award Nick Sears for his hard work.

10: Mr. Collins high-fives Keegan Throop for his impressive skill on the track and in the classroom!

11: Josh Hart recieves an award from his P.E. teacher Mr. Barry for being dedicated and always exerting effort.

12:Amanda Pomeroy recieves an award from Mr. Dow for her exceptional work!

13: Ms. Dunn gives her award to Anthony Sert with a warm smile!

14: Various students go up on stage to be recognized!

15: Mr. Donovan awards his "favorite Ginger", Zack Spencer, for being reliable and dedicated!

16: Mrs. Murphy dedicates the "Lullaby of Hannah" in song to one of her "star" students!

# Celebrate Spirit

## Spirit Week 2012

**Bourne High School shows their Canalmen pride during the 2012 Spirit Week!**

Monday was Military Day, Tuesday was Tye Die Day, Wednesday was Western Day, Thursday was Class Color Day, and finally ending the week was Purple and White Day where students celebrated at the Pep Rally. The senior class donated the most pennies, winning the first ever Penny War!

# Celebrate Tradition

## Homecoming 2012: A Night at Gatsby's

"I hope she'll be a fool—that's the best thing a girl can be in this world, a beautiful little fool." *-Daisy Buchanan*

Left: Liz Fallon & Nicole Adams pose before the dance Right: Kelsey MacWilliams and Alex Fleming as Homecoming King and Queen

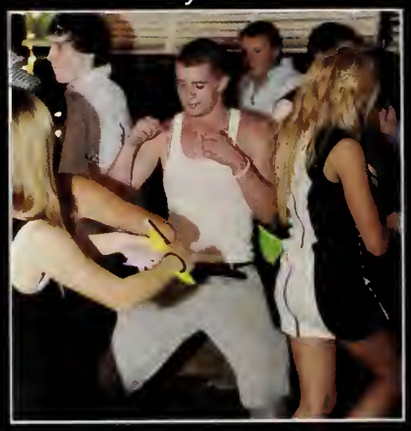

# Homecoming Court 2012

As the annual fall festivities occurred at BHS, along came the annual Homecoming Dance. This year's dance was filled with flappers and suits, as everyone dressed to the theme, "A Night at Gatsby's" modeled after a party at Jay Gatsby's house from the book, "The Great Gatsby". The night was a success with a DJ and glowsticks. Those named to Homecoming Court included: Homecoming King and Queen, Kelsey MacWilliams & Alex Fleming, and Karlie Ciampa, Tommy Davis, Nicole Corbo, Nick Pereira, Eric Ohnemus, Nicole Adams, Brian Anderson, Caroline Kent, Emily Cheney, Taylor Hebb, Alex Robinson, Alexis Pacheco, Josh Shlotenmein, Lindsey Briggs, Andy Chen, and Tina Ruggeri.

New inductees, (Left to Right), Alexandra Bergeron, Brenna Lussier, Zach Spencer, Amanda Wright, Nikolas Argentinis, Stelliana Benson, and Colleen Brady hold their lit candles and wait for the other members to be seated.

## Honor Society Officers

Jillian O'Melia, Chapter President

Katie Perkoski, Chapter Vice President

Connor McAnaugh, Chapter Treasurer

Kylee Denesha, Chapter Secretary

## 2012 Inductees

**Seniors**:
Alexandra Bergeron
Brenna Lussier
Zachary Spencer
Amanda Wright

**Juniors:**
Nikolas Argentinis
Stelliana Benson
Colleen Brady
Emily Cheney
Shelby Corsano
Julianna Cubellis
Chelsea Doucette
Tressie Fretschl
Hannah Fullerton
Brianna Girouard
Geoffrey Hite
Kaelyn Kowzic
Serena McMahon
Patrick McMichen
Molina Oung
Amanda Pomeroy
Dennis Rogers
Amanda Ross
Gabrielle Siroonian
Michael Stephens

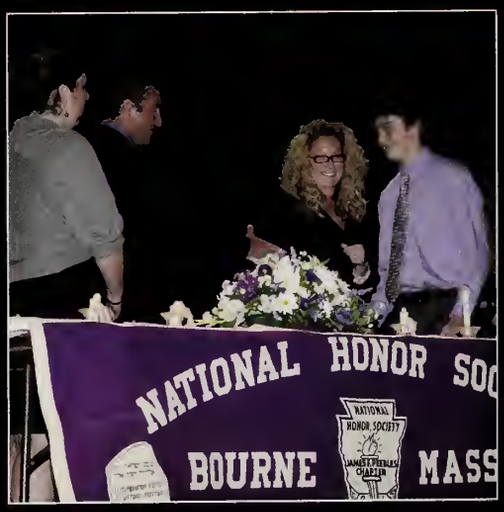

# Celebrate National Honor Society

**Seniors**:
Kylee Denesha
Michael Froman
Olivia Garcia
Blade Leavenworth
Renee Mulcahy
Connor McAnaugh
Ariana Nance
Eric Ohnemus
Jillian O'Melia
Katherine Perkoski
Heather Roberts
Kelsey Scholl
Jessica Shea
Keegan Throop
Kayla Wesson
Matthew Schmitt
Jessica Smith
Quiana Wilson
Justin Downey
Melissa Ladner
Robert Muir
Alexi Navarro
Nicholas Pereira

For the 2012-2013 school year, 24 new inductees and 23 returning members joined together for the National Honor Society Induction on October 11, 2012. It is the duty of Honor Society Students to uphold their grades, actions and morals both in school and in the community.

# Babes In Arms

The Drama Club's fall production of Babes in Arms was lively and energetic. Through hard work and some last-minute casting switches, the cast pulled through and had a successful show! They had a ton of fun and loved spending time working on Babes in Arms!

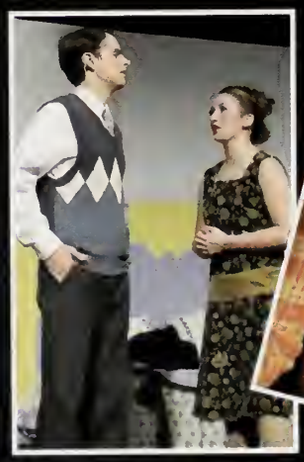

# Who's Who in the Cast

Press Agent- Renee Mulcahy
Terry Thompson- Kylee Denesha
Gus Field- MacGregor Nickerson
Valentine White- Eric Ohnemus
Susie Ward- Kelsey Griggs
Seymour Fleming- Jackson MacDonald
Bunny Byron- Ariana Nance
Lee Calhoun- (Alumni) Jason Mellin
Jennifer Owen- Amanda Ross
Phyllis Owen- Jillian O'Melia
Steve Edwards- Ian Morgan

Apprentices:
Betty- Hannah Fullterton
Bobbi- Caoilfhionn Schwab
Libby- Serena McMahon
Ann- Kate McKenna
Don- Trevor Scoville
Nancy- Gracie Kennedy
Michael Froman, Brittany Meehan, Katie Perkoski, Sam Beresford, Shaun White, Merrick Rubenstien, Anthony DeMayo

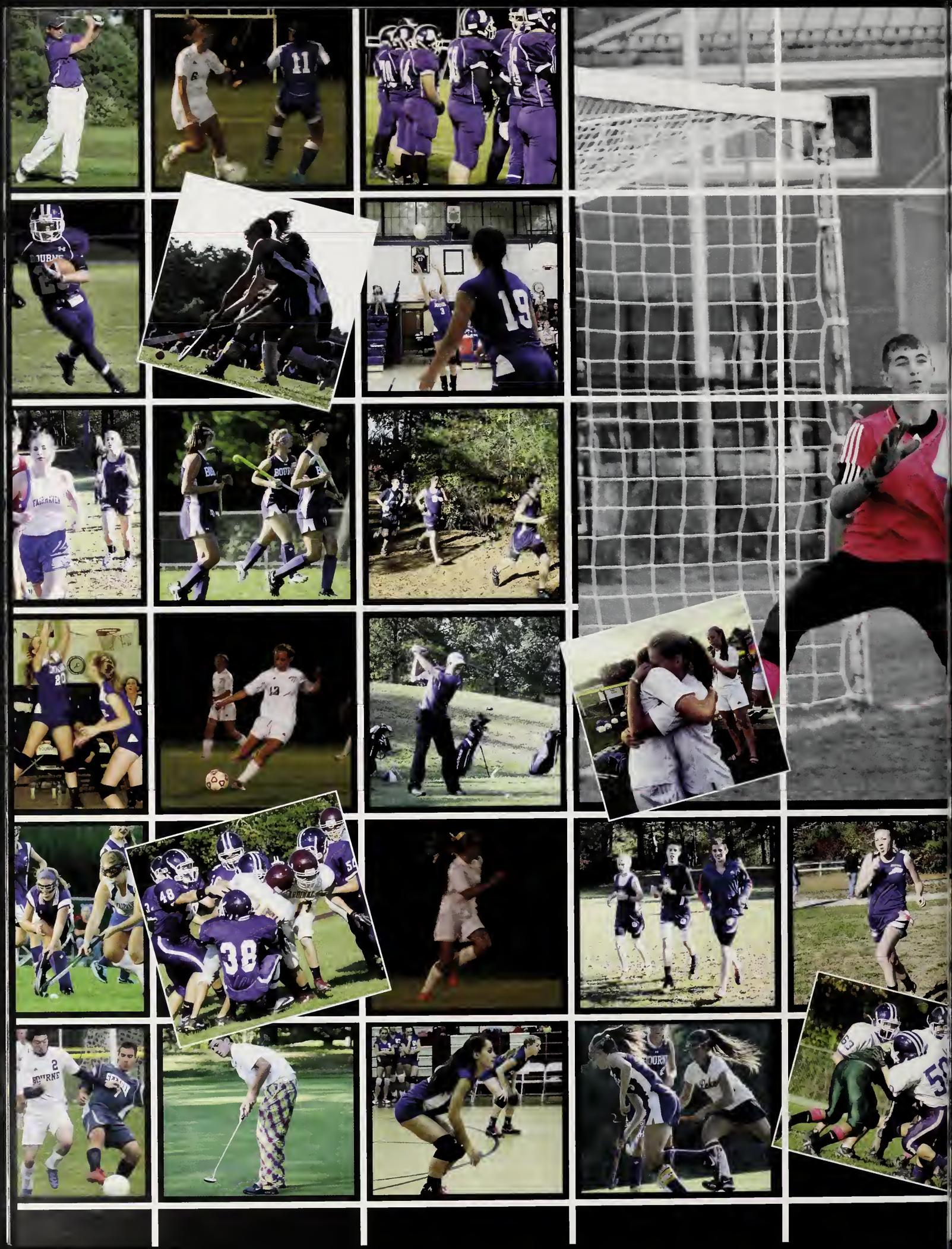

# Celebrate

## teamwork

# FOOTBALL

Top left: Nick Pereira, Brendan Andrade, Devon Walsh, Connor Schmitt
Bottom left: Zack Songer, Tommy Davis, Colin Lanoie, Dan Dimonda, Justin Breton

To the left: The boys hold their helmets up at the end of the National Anthem.

To the left: Sophomore, Luke Zanoli runs the ball down the field.

## Varsity Roster

| | |
|---|---|
| Nick Pereira | 5 |
| Brendan Andrade | 7 |
| Zach Songer | 17 |
| Josh Curry | 24 |
| Devon Walsh | 50 |
| Dan Dimonda | 51 |
| Colin Lanoie | 58 |
| Justin Breton | 62 |
| Tommy Davis | 64 |
| Connor Schmitt | 77 |
| Cody Black | 88 |
| Geoffrey Hite | 9 |
| Marquesse Rhodes | 10 |
| Chad Marsh | 21 |
| Sharief Smith | 22 |
| Mike Stephens | 35 |
| Brandon Boisvert | 45 |
| Dillon Woodside | 61 |
| Tripper Johnson | 63 |
| Patrick Sullivan | 66 |
| Billy Cook-Warren | 74 |
| Tyler Benotti | 75 |
| Matt Klier | 4 |
| Lucas Chisser | 14 |
| Elijah Dias | 27 |
| Luke Zanoli | 28 |
| Joey Ciampa | 32 |
| Dominic Boulrisse | 55 |
| Drew Buckingham | 56 |
| Brian Raftery | 57 |
| Ian Shepardson | 60 |
| Travis Hyldburg | 65 |
| John Perkoski | 70 |
| Tyler Ivy | 76 |
| Mike Matthews-Burd | 78 |
| Tyler Rondeau | 12 |

# Freshmen

Back Row: Coach Boulrisse, Greg Vanlier, Declan Woodside, Jacob Hapenny, Dylan Halvorsen, Adam Boulrisse, Joe Sockolowski, Asst. Coach Robby Second Row: Sean Cane, Thomas McCormack, Cameron Ruggiero, Joshua Schroder, Jonathon Haskell, Parker Freedman, Christian Meier First Row: Matthew Sullivan, Steven Prevett, Nick Jerdee, Greg Siroonian, Matthew Morisset, Michael Brito

Above: Junior, Brandon Boisvert and Senior, Cody Black, tackle a member of the Case Cardinals.

To the right: Senior, Connor Schmitt, looks out onto the field.

To the right: Senior, Nick Pereira, who got injured during pre-season still cheers his teammates on.

Above: Senior quarterback, Zack Songer

Above: Senior, Cody Black, discusses an important play with Coach Donovan

To the right Captains:
Tommy Davis #64
Colin Lanoie #58
Connor Schmitt #77

# VOLLEYBALL

The 2012 season truly showed commitment, dedication and success for all three Lady Canalmen teams. The Varsity team ended with an overall record of 17 – 5, making it to the second round of playoffs. The Junior Varsity had an overall record of 12-8, showing hard work till the end, and coming up big when it really mattered. The freshman team ended with a record of 7-9, and each young member of this squad brought something different into the season to make it the best. The coaches this season, all helpful in their own ways, led the lady Canalmen to another great year on the volleyball court.

**Left**: The JV squad is all smiles before their last game together at home.

**Below:** The Varsity team hand in hand during the National Anthem.

**Left:** Captains Madi Durr and Samantha Fasoli.

**Below:** The JV shake hands after a match.

## Seniors

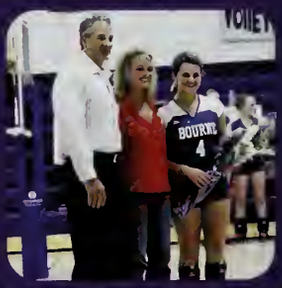

# Believe

Together Fight...
Together Win!

**Above:** Senior Karlie Ciampa reffing the freshman game.

**Above:** Sophmore Alexis Pacheco passing during JV warm ups.

**Right:** Junior Shelby Corsano setting the ball during a varsity match.

**Left:** Sophomore Brianna Rubin serves the ball in a match.

**Left:** Freshman Miranda Partosan jumps up to kill a ball in a varsity match.

GO TEAM

## Varsity

| | |
|---|---|
| Samantha Fasoli | 1 |
| Karlie Ciampa | 4 |
| Sara Morley | 8 |
| Madi Durr | 24 |
| Shelby Corsano | 3 |
| Colleen Brady | 5 |
| Chelsea Doucette | 9 |
| Amanda Pomeroy | 20 |
| Molly Shorey | 21 |
| Miranda Partosan | 19 |

**Head Coach:**
Annemarie Souza

**Assistant Coaches:**
Aimee Young
&
Kelly Cook

**Below:** Sophomore Stefanie Fasoli in the heat of a jV game.

op: Coach Young, Nicole Gresh, Alexis Pacheco, Hanna Leach, ina Ruggeri, Stefanie Fasoli
ottom: Natalia Gordon, Brianna Rubin, Katie Stratton, Kalyn erestecky, Caroline MacDonald.

**Top:** Alexandra Wolf, Sydney Schaadt, Lily Healy, Skye McCarthy, Alexa Gelson, Cassie Allen, Coach Cook.
**Bottom:** Melissa Mahoney, Megan Wesson, Anna Commesso, Olivia Johnson, Emma Pacheco.

# SOCCER

The Canalmen soccer team finished with a record of 12-3-5. Led by Jack Canterbury (all state) the Canalmen clinched the 10th seed in states. With fourteen seniors the team had experience at all positions and made a deep run in states. After a first round bye, Bourne knocked off West Bridgewater on a 30 yard strike by Jack Canterbury. Sacred Heart was their next victim, winning 3-1. In the semi-finals Dover- Sherborn was a tough matchup ultimately ending the Canalmen's second longest run in school history. Finishing 11-3-2 in the SCC, Bourne had captains Jack Canterbury, Blade Leavenworth and Lucas Cabral step up their play along with returning seniors Eric Ohnemus, Michael Froman, Matt Moriarty and Griffin Girard. Coach Andrew Arki received the coach of the year award truly leading the Canalmen soccer team on and off the field.

Jack Canterbury celebrating with Gregor Nickerson and Griffin Girard after one of his record setting 33 goals

Matt Prevey, Jack Canterbury, Eric Ohnemus and Cully Gomes setting a wall for Michael Froman on a free kick

Blade Leavenworth

Lucas Cabral and Griffin Girard help clear out a cross

Left to Right: Matt Moriarty, Gregor Nickerson, Matt Prevey and Eric Ohnemus

Jimmy Boyle wears pink for breast cancer awareness month in October

Michael Froman as he takes a goal kick

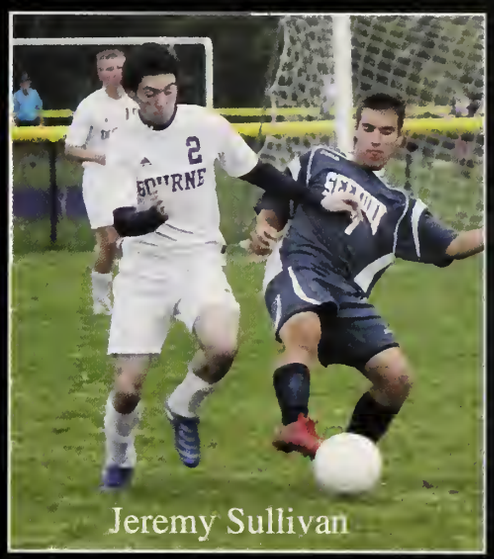

Jeremy Sullivan

## Varsity Roster

| | |
|---|---|
| Michael Froman | GK |
| James Boyle | 1 |
| Jeremy Sullivan | 2 |
| Clayton Cleary | 3 |
| Matthew Moriarty | 5 |
| Cullen Gomes | 6 |
| Eric Ohnemus | 7 |
| Griffin Girard | 8 |
| Jack Canterbury | 10 |
| Blade Leavenworth | 11 |
| Sean O'Hara | 13 |
| Michael Wiggin | 17 |
| Lucas Cabral | 19 |
| Matthew Prevey | 20 |
| Dennis Rogers | 9 |
| Curt Lieber | 15 |
| Daniel Baracchini | 12 |
| MacGregor Nickerson | 14 |

## Junior Varsity

| | |
|---|---|
| Jordan Baracchini | 2 |
| Adam Bjelf | 13 |
| Same Carchidi | 3 |
| Ben Cardosa | 16 |
| William Conway | GK |
| James Corsano | 5 |
| Jake Girard | 10 |
| Connor Jones | 17 |
| Taylor Kehoe | 2 |
| Kylar macoratti | 24 |
| Philip Malouin | 20 |
| Trevor Milliken | 6 |
| James Modic | 19 |
| David Moriarty | 4 |
| Devan Muttart | 8 |
| Merric Rubinstein | 21 |
| Robert Reggeri | 23 |
| Renaldo Sterling | 1 |
| Scott Vanett | 7 |

# SOCCER

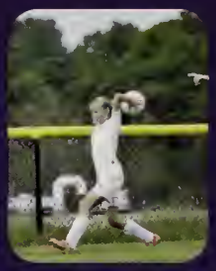

1. Captains Kelsey Macwilliams, Olivia Garcia, and Kianna Carpenter pose for a shot 2. Megan Ladner, Courtney Muttart and Liz Fulp block PK 3. Kelsey Macwilliams and Olivia Garcia strategizing during their night game 4. Amanda Wright taking a picture with her parents on senior night

# Trustfall

## Varsity Roster

| | |
|---|---|
| Erin Sullivan | 5 |
| Olivia Garcia | 6 |
| Kianna Carpenter | 7 |
| Amanda Wright | 11 |
| Kelsey MacWilliams | 13 |
| Courtney Muttart | 8 |
| Kaleigh Perry | 9 |
| Caroline Kent | 10 |
| Sarah Buck | 12 |
| Elizabeth Fulp | 16 |
| Brianna Girouard | GK |
| Emma Reed | 2 |
| Sheehan Barton | 4 |
| Abigail Pomeroy | 14 |
| Megan Ladner | 1 |
| Molly Neil | 15 |
| Tess Spencer | 18 |

## JV Roster

| | |
|---|---|
| Sam Aurelio | 15 |
| Chloe Bass | 16 |
| Kenzie Cunningham | 15 |
| Amber DiBona | 20 |
| Michelle Fleming | 12 |
| Ailene Gallerani | 7 |
| Danielle Gavin | 10 |
| Olivia Hapenny | 21 |
| Kaelyn Hooper | 17 |
| Madeline Lower | 6 |
| Tess McCabe | 3 |
| Bridget McMichen | 14 |
| Alex Nickerson | 10 |
| Anne O'Meara | 19 |
| Briana Patrico | 13 |
| Erin Shea | 9 |
| Sarah Walman | 4 |

# FIELD HOCKEY

## JUNIOR VARSITY ROSTER

Coach Brundage, Annie Dunkert, Jenna Sundquist, Bryanna Bjelf, Lexy Fucito, Jackie Bizinet, Audrey Kelleher, Jessica Ballard, Delaney Hyldburg, Morgan Callahan, Shannon Upton

Coach Mason on the sidelines brainstorming plays for the next half

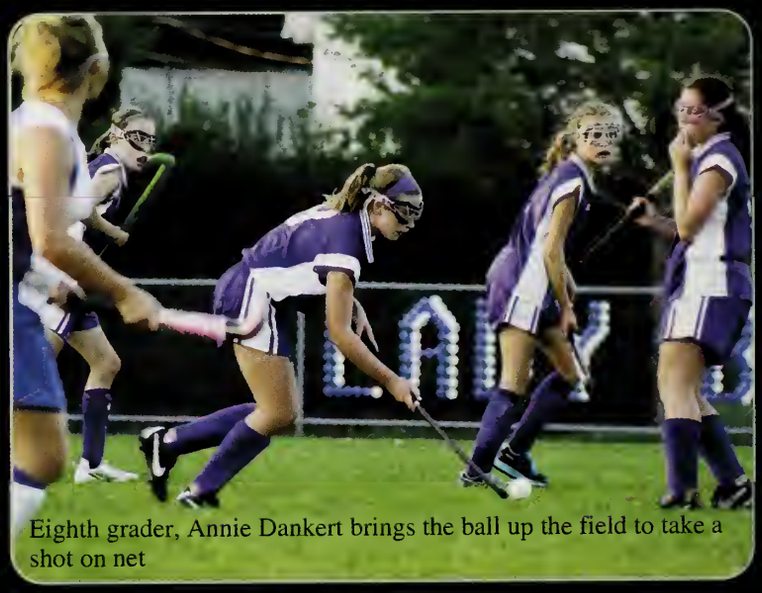

Eighth grader, Annie Dankert brings the ball up the field to take a shot on net

Freshman, Isabella Powers recovers the ball and brings it up to the offensive players

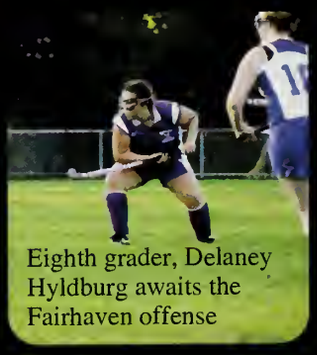

Eighth grader, Delaney Hyldburg awaits the Fairhaven offense

Eighth grader, Shannon Upton steals the ball from her opponent to bring it up and score on net

Senior Amber Prevey goes to fight for the ball and bring it back to her forwards.

Senior, Amber Prevey recovers the ball to turn around and make a goal.

# VARSITY ROSTER

| | |
|---|---|
| Coach Mason | |
| Kayla Wesson | 9 |
| Elizabeth Weatherby | 2 |
| Nicole Corbo | 3 |
| Marissa Ferreira | 17 |
| Isabella Powers | 19 |
| Danielle Rolfe | 13 |
| Jordan Delfavero | GK |
| Annie Cheney | 8 |
| Amber Prevey | 4 |
| Nicole Adams | 6 |
| Evyn Hanley | 12 |
| Emily Cheney | 14 |
| Stelliana Benson | 17 |
| Hannah Rossignol | 11 |
| Elizabeth Fallon | 5 |
| Victoria Hebb | 18 |
| Gabrielle Siroonian | 7 |

## What was your favorite part of this 2012 season?

**Amber Prevey**: *"My favorite part of the season was being able to work as a team and win games. Also the fundraising opportunities and of course senior night!*

**Elizabeth Fallon**: *"One of my favorite parts of the season was meeting the freshmen and eighth graders. They are such sweet, hard working girls and i could see their dedication from day one."*

**Nicole Corbo:** *"My favorite memory of this season has to be watching Jordan learning the goalie position. Win or lose it was a celebration because she always surprised everyone, playing amazingly and never complaining."*

**Nicole Adams:** *"My favorite part of this season was being with the team every day after school, team dinners were always a lot of fun and winning!"*

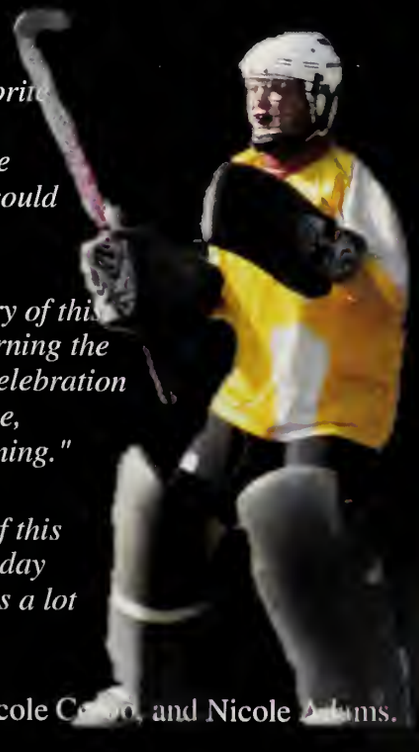

Captains Amber Prevey, Liz Fallon, Nicole Corbo, and Nicole Adams.

"Captains have very important responsibilities for strategy and teamwork during game time."

"Being a captain is a position of honor and respect from my teammates."

# CROSS COUNTRY

Bottom Row Left to Right: Stacie Tonello, Carolyn Warren, Olivia Cotton
Middle Row Left to Right: Travis Johnston, John Gustafson, Xavier Cruz, John McWade
Top Row Left to Right: Thomas Stoll, Ian Morgan, John Moylan, Keegan Throop, Louis Cirillo, Coach Erin Kennedy

John Gustafson (Top) and John Moylan (Bottom).

Sophomore John "Mickey" McWade, the number one runner for the Boys Cross Country Team, recieves the medal for 6th place at the South Coast Conference.

# Believe

The cross country team started off on a great foot this year. Over the course of the season, each runner individually achieved a personal record. Both new and returning runners put forth everything that they had this 2012 season. The boys had a record of 1-2 this season. Although the girls did not have enough members on the team to score, they still continued to do their best every meet. Season ending awards went to Keegan Throop and Stacie Tonello as the MVPs, and John Gustafson and Carolyn Warren as Most Improved. John McWade and Olivia Cotton earned the Sportsmanship Award.

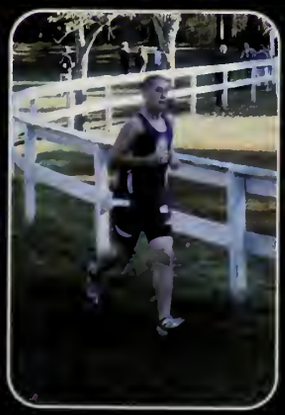

BHS Cross Country Team stands around before ORR track meet (Top). Stacie Tonello approaching the finish line (Bottom Left). Louis Cirillo keeping his strong pace (Bottom Middle). Carolyn Warren goofing around before a meet. (Bottom Right).

Senior captains: Keegan Throop (Left) and Olivia Cotton (Right).

# CHEERLEADING

## Roster

Colleen Carreiro
Teresa Paba
Brittney Malouin
Kerri Anderson
Rebecca Gould
Alexis Long
Katherine Martinez
Mayzee Asadoorian
Tyler Howard
Kenlynn Randall
Anna Widdison

Captains Colleen Carreiro and Brittney Malouin

# Celebrate HOMECOMING

Bourne takes on Old Rochester Regional High School in the annual Homecoming football game October 26, resulting in a 30-28 BHS victory in overtime.

Left to Right: Seniors Nicole Corbo, Nicole Adams and Karlie Ciampa

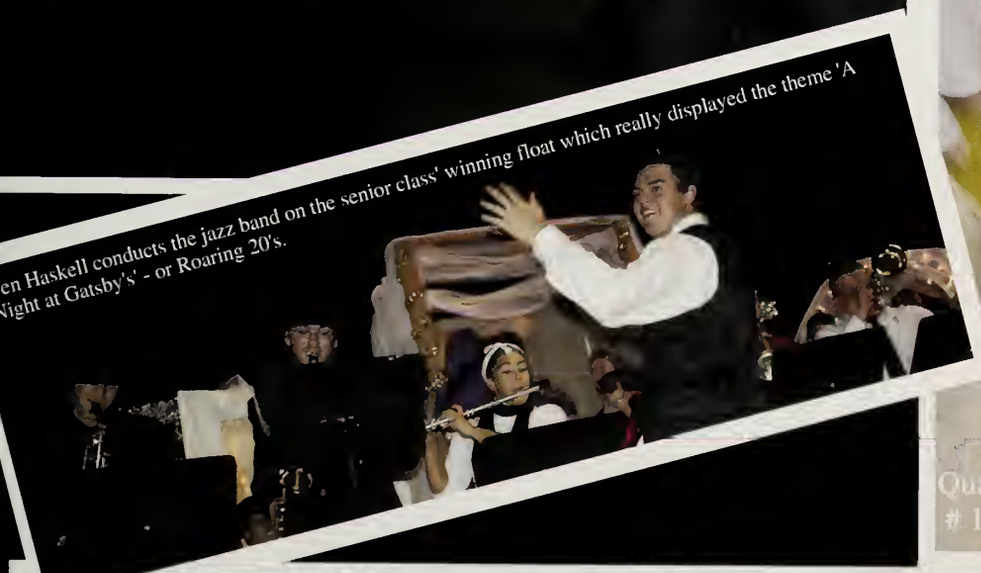

en Haskell conducts the jazz band on the senior class' winning float which really displayed the theme 'A Night at Gatsby's' - or Roaring 20's.

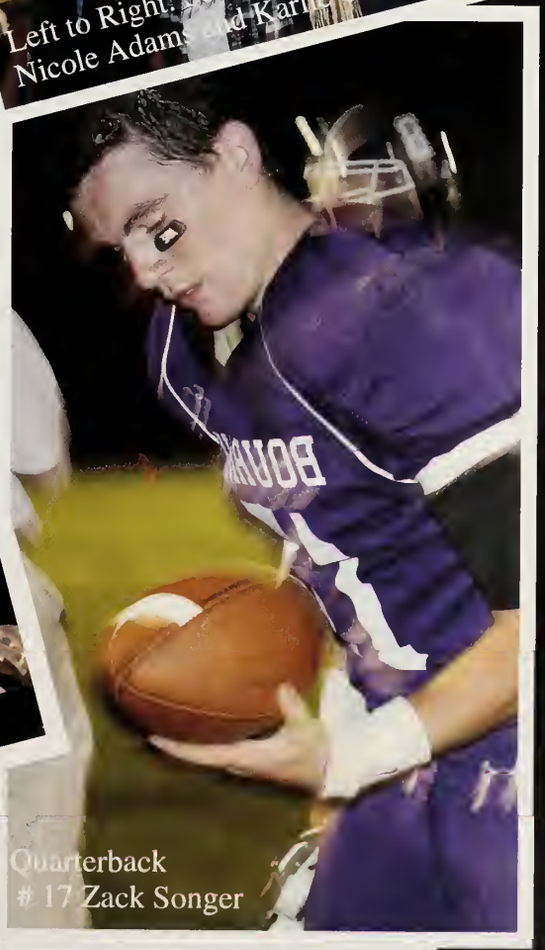

Quarterback
# 17 Zack Songer

# GOLF

Left: Brad Costa
Right: EJ Baracchini

Brad, a sophomore had a stand out season as the number one golfer. He won Cape Cod School Boys in an overtime. Ej Baracchini is a senior who held the two and three spot on the team for much of the season.

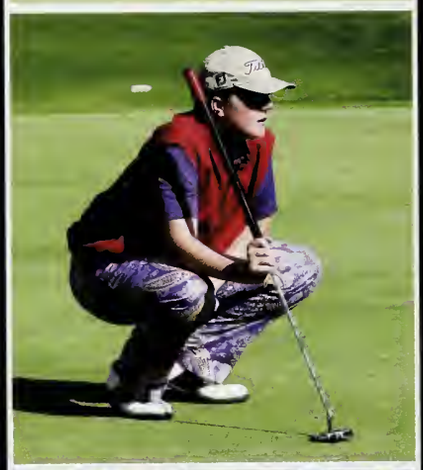

Left: Andrew Crocker
Right: Max Rodrick

Andrew and Max are senior leaders who helped Bourne come in position in SCC"s. Both have been on the team for all four years and were solid winning their matchup very often.

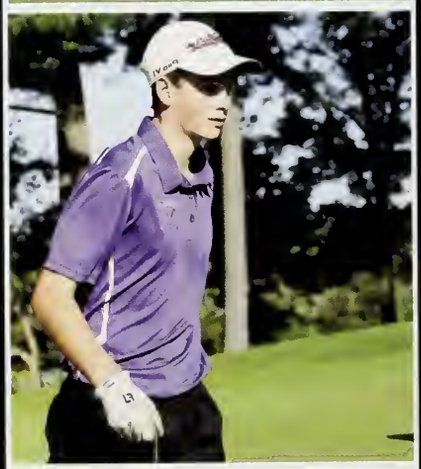

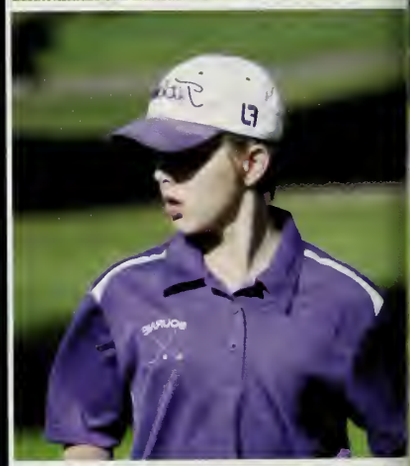

Left: Dawson Prophet*
Right: Tom Glinski

Dawson (freshman) and Tom (sophomore) golfed in the fifth and sixth positions this season. Both improved dramatically and are the face of the program moving into the future.

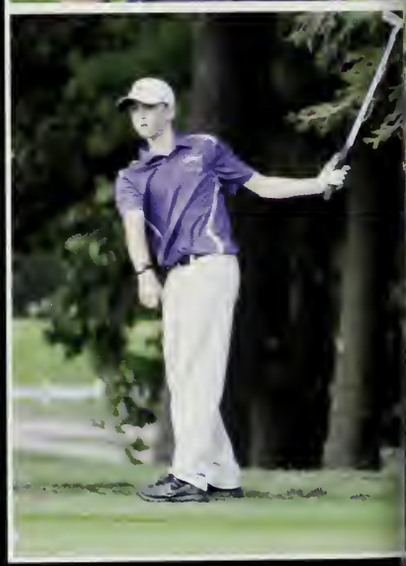

Left: Justin Downey
Right: Andrew Foresburg

Justin Downey and Andrew Foresburg rounded out the top eight playing a key role. Justin (senior) played well with his first year on the team. Andrew (sophomore) has a lot of potential to help the team continue winning in the future.

Top Row (Left to Right): EJ Baracchini, Justin Downey, Andrew Crocker, Max Rodrick,
Bottom (Left to Right): Tom Glinski, Dawson Prophet, Andrew Foresburg, Brad Costa

Top Row (Left to Right): Mike Kashalena, Sam Lyons, Tomas Hidenfelter, Tyler Ward
Bottom (Left to Right): Ben Avakian, Tim Johnson, Jake Morris, Alex Longo.

**Left: Coach Weston**
**Righ: Brad Costa**

**Coach Weston holds up Brad Costa's School Boys trophy. Brad was the first winner from Bourne since 1958. Brad shot an even par and saved the match with impressive putting skills**

BOURNE
9
34
11
4
24

# Underclassmen

## celebrate growth

# class of 2016 Freshmen

Kerriden Anderson

William Andrade

Matthew Angers

Chanterra Armstrong

Mayzee Asadoorian

Steven Attaya Iii

Samantha Aurelio

Benjamin Avakian

Jacqueline Bazinet

Samuel Beresford

Zachary Bettencourt

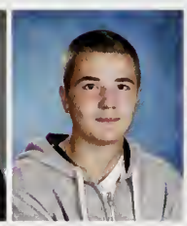
Tyler Bolton

Jeremy Brady

Cyrus Briand

Michael Brito

Quentin Brooks

Ashley Brownlee

Jesse Bustard

Morgan Callahan

Christopher Campbell

Corey Campinha

Richard Cardinal

Jordan Cazeault

Andy Chen

Jarrett Coe

Nicholas Cole

William Conway

Amanda Cotter

Xavier Cruz

Anthony Cubellis

Seth Cunningham

Alivia Davis

Jeremy Deitsch

Shawn Dorsey

Daniel Duberger

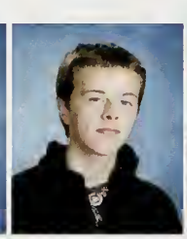
Reed Dusseault

Jacob Eaton

Joseph Estey

Skylar Fairfield

Samuel Finn

Richard Finnegan

Ashley Fisher

Michaela Foster

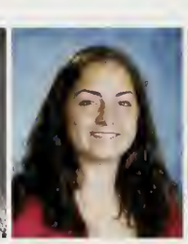
Alexxa Fucito

James Gallerani

John Gibb

Andrew Gonzaga

Natalia Gordon

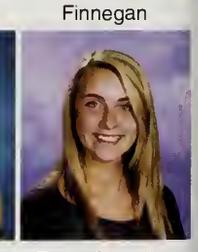
Emily Gregoire

Nicole Gresh | Katelyn Gurnon | Jonathan Gustafson | Timothy Harper Jr. | Jonathan Haskell | Erik Haynes | Brittany Hersey | Tomas Hidenfelter

Shauna Holzman | Devin Howard | Jodi Howard | Tyler Howard | Christopher Inzalaco | Nicholas Inzalaco | Ahmed Javid | Timothy Johnson

Travis Johnston | Jared Joy | Zachary Keif | Hadley Kerr | Amanda Kinsherf | Nicholas Kozlowski | Jack Lacasse | Francis Ladner

Megan Ladner | Hanna Leach | Benjamin Lemay | Amanda Lewis | Samuel Lyons | Liam Mackenzie | Lauren Macneil | Ryan Macrae

Christina Maibaum | Tyler Mansberry | Owen May | Stephen McCarthy | Kirsten McDonald | Ryan McLaughlin | Andrew McLeese | James McMahon

Esmael Mendes | Domenique Metro | Renee Moore | David Moriarty | Judson Morris | Kendra Morris | Caitlin Murphy | Jacob Murphy

Devan Muttart | Molly Neil | Destiny Nichols | Devin Norton | Savannah O`Brien | Timothy O`Sullivan | Christian Owens | Miranda Partosan

Briana Patrico

Nicholas Pavilonis

Ryan Pezzone

Cayla Pike

Kevin Poore

Isabella Powers

Molly Powers

Sierra Powers

Dawson Prophett

Kenlynn Randall

Isaac Reid

Nicholas Ribeiro

Danielle Rolfe

Tyler Rondeau

Christina Ruggeri

Joshua Schroeder

Erin Shea

Teresa Shea

Gregory Siroonian

Molly Smith

Tess Spencer

Robert Stefan

Matthew Sullivan

Ryan Taggart

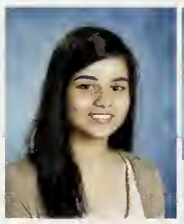
Iqra Tahir

Kayla Tobin

Emma Tosca

Nina Tourigny

Anthony Valenzano

Scott Vannett

Stephanie Veliotis

Jonathan Villalobos

David Voye

Tyler Ward

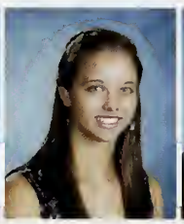
Holly Weddell

John Wenzel

Andrea Whalen

Deanna White

Anna Widdison

Samaria Wilson

Alexandra Wolf

Jeffrey Alden

## Class Officers & Class Representatives

President: William Conway

VP: Kenlynn Randall

Secretary: Jack LaCasse

Cullen Worrall

Amanda Lewis

Nick Inzalaco

Ryan Pezzone

Brianna Patrico

class of 2015

# Sophomores

Meganne Allison

Amber Anderson

Sarah Andrade

Shawna Antonelli

Meaghan Arsenault

Daniel Baracchini

Jonas Barnes

Sheehan Barton

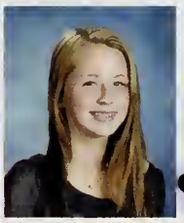
Kalyn Berestecky

Adam Bjelf

Kari Black

Dominic Boulrisse

Austin Braley

Patrick Brennan

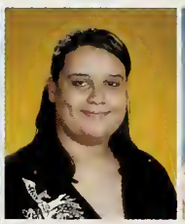
Ana Karen Brescia

Lindsay Briggs

Drew Buckingham

Jared Butler

William Caddell

Dakota Cardoza

Samantha Carpenter

Janelle Casano

Alexandria Cerulli

Lucas Chisser

Joseph Ciampa III

Jack Clayton

Timothy Correia

Bradford Costa

Jacob Davis

Jordan Delfavero

Conor Desantis

Alexandra Dexter

Elijah Dias

Mitchell Eldridge

Stefanie Fasoli

Marissa Ferreira

Erica Fleming

Andrew Forsberg

Shelby Fortune

Benjamin Fretschl

Tess Fucito

Maxwell Fuller

Zachary Fuller

Ailene Gallerani

Thomas Glinski

Raul Gonsalves

Rebecca Gould

Kristen Griffin

Shaun Griffin

Abigail Hapenny | Chandler Hatch | Janelle Hebb | Montana Hurley | Noah Hutchinson | Travis Hyldburg | Benjamin Isidorio | Tyler Ivy

Emily Johnson | Hayley Johnson | Taylor Kehoe | Grace Kennedy | Matthew Klier | Elizabeth Lanahan | Samantha Ledwidge | Alexis Long

Caroline Macdonald | Aaron Marston | Jorge Martinez | Katherine Martinez | Michael Matthews-Burdette | Felicia Mayer | Kate McKenna | John McWade

Christopher Merkel | John Mirotta | Marena Moccia | James Modic | Ian Morgan | John Moylan | Brandon Munroe | Macgregor Nickerson

Daniel O`Kane | Anne O`Meara | Hallie O`Neil | Alexis Pacheco | Erin Pardi | John Perkoski | Seamus Phaneuf | Joshua Pina

Devin Pinckney | Abigail Pomeroy | Hayle Ponchot | Bryan Raftery | Caitlin Reardon | Emma Reed | Robert Roderick | Brianna Rubin

Allissa Ruggeri | Kayla Ryan | Connor Schaefer | Joshua David Schlottenmier | Trevor Scoville | Kanen Sears | Anthony Sert | Ian Shepardson

Maxwell Shortsleeve

Kaitlin Stratton

Jessica Terrill

Catherine Tierney

Benjamin Tkowski

Mathieu Trepanier

Cullen Ullo

Quinn Washington

Jenna White

Luke Zanoli

Corie Zirpolo

## Class Officers

Class President: Tom Glinski

Vice President: Matt Klier

Secretary: Sheehan Barton

Treasurer: Kate McKenna

## Class Representatives

Andrew Forsberg

Gracie Kennedy

Brandon Munroe

James Modic

class of 2014

# Juniors

Alexandrea Achstetter

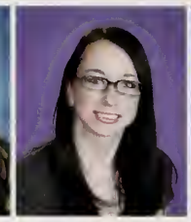
Sydney Almy-Ramsey

Brian Anderson

Nikolas Argentinis

Cierra Armstrong

Tyler Benotti

Stelliana Benson

Nicholas Bevilacqua

Marcus Bills

Brandon Boisvert

Colleen Brady

Devin Brito

Sarah Buck

Jared Cardoza

Patricia Carpenter

Paul Carreiro

Rider Cavallo

Emily Chase

Emily Cheney

Beau Chipman

Louis Cirillo

Meagen Colon

James Commesso II

Robin Conroy

William Cook-Warren

Amber Cooper

Shelby Corsano

Julianna Cubellis

Emily Degnan

Alex Deveer

Haley Dionne

Mariannah Ditullio

Chelsea Doucette

Harrison Eddy

Alissa Fernandez

John Fish

Raynell Fisher

Tressie Fretschl

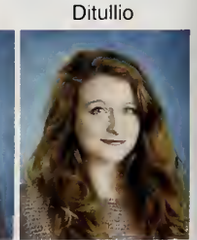
Hannah Fullerton

Elizabeth Fulp

Paige Gabriel

Michael Gigliotti

Brianna Girouard

Jacquelyn Hall

Evyn hanley

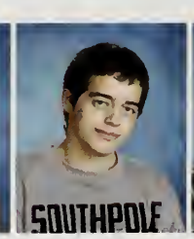

John Hannigan

Olivia Hapenny

Zachary Haskell

Zachary Hayward

Taylor Hebb

Geoffrey Hite

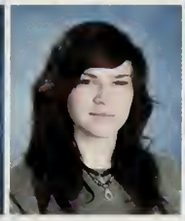
Lacey Houlihan

Jake Johnson

Morgan Johnson

Ronald Johnson

Kieran Jones

Michael Kashalena

Drew Keese

Stephen Kelleher Jr

Caroline Kent

Callie Kitterick

Kaelyn Kowzic

Valisatine Lalli

Brittany Lassman

Edward Lavelle

Curt Lieber

Jacob Longo

Jackson Macdonald

Tanner Maclachlan

Sydney MacRae

Paige Majure

Brittney Malouin

Chad Marsh

Jacob Maxim

Dillon McGuinness

Serena McMahon

Patrick McMichen

Kaci Meads

Brittany Meehan

Alexander Moccia

Patrick Murray

Courtney Muttart

Steven Neff-Johnson

Brian O`Neill

Molina Oung

John Paquette Iv

Erica Paulino

Derek Pennucci

Kaleigh Perry

Amanda Pomeroy

Madeline Prince

Sierra Reed

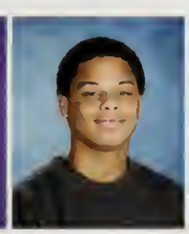
Marquesse Rhodes

Alex Robinson

Brittany Roderiques

Paige Roderiques

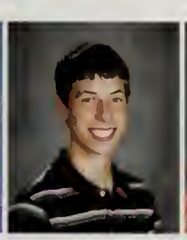
Dennis Rogers

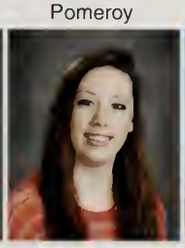
Amanda Ross

Hannah Rossignol

Robert Ruggeri

Naomi Ryan

Daniel Schroth

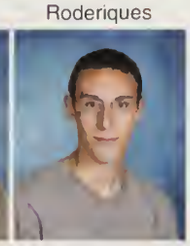
Nicholas Sears

Jack Severini

Molly Shorey

Emily Simski

Gabrielle Siroonian

Andrew Smith

Jamie Smith

Shamere Smith

Sharief Smith

Tyler Smola

Mario Spinner

William Staples

Michael Stephens Jr

Patrick Sullivan

Kevin Sundquist

Leila Tourigny

Corey Travers

Arianie Valentin

Catherine Vallee

Bridget White

Jamie Wild

Jenna Wild

Brittney Williams

Dillon Woodside

Jamal Zajko

## Class Officers

Class President: William Cook-Warren

Vice President: Emily Cheney

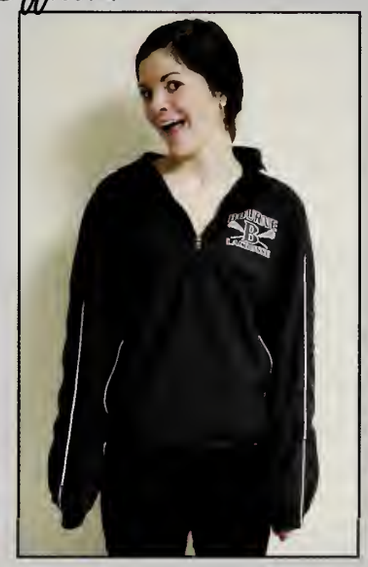
Secretary: Taylor Hebb

Treasurer: Kieran Jones

## Class Representatives

Geoffrey Hite

Caroline Kent

Gabrielle Siroonian

Serena McMahon

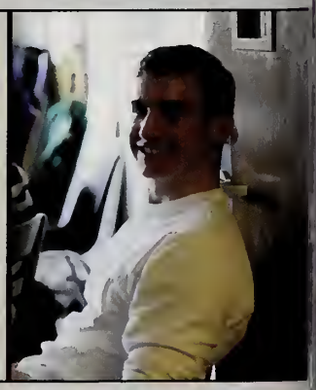
Curt Leiber

# The Underclassmen Say...

## What changes would you make to your school?

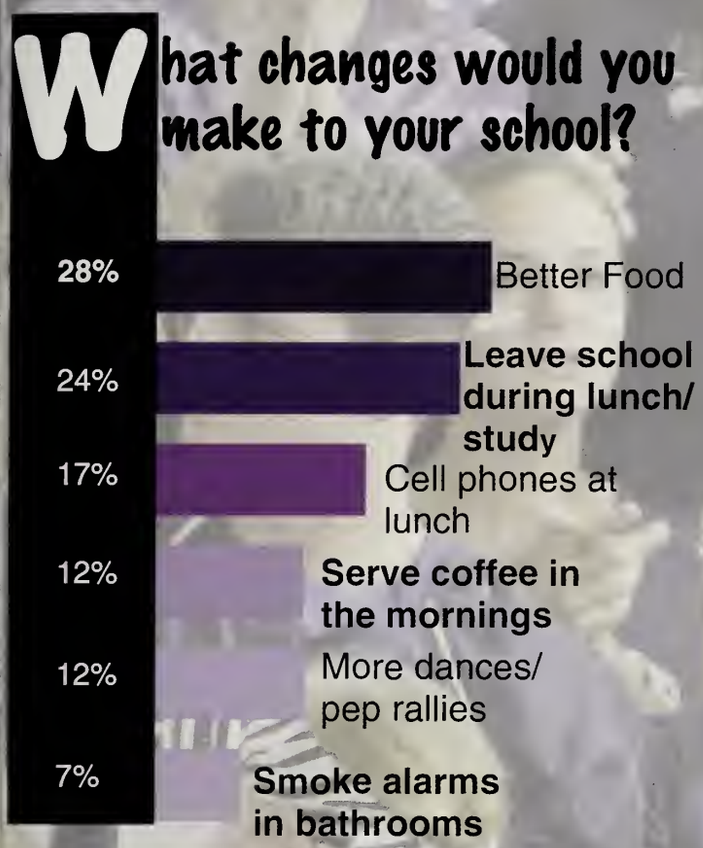


## Top 5 Classes

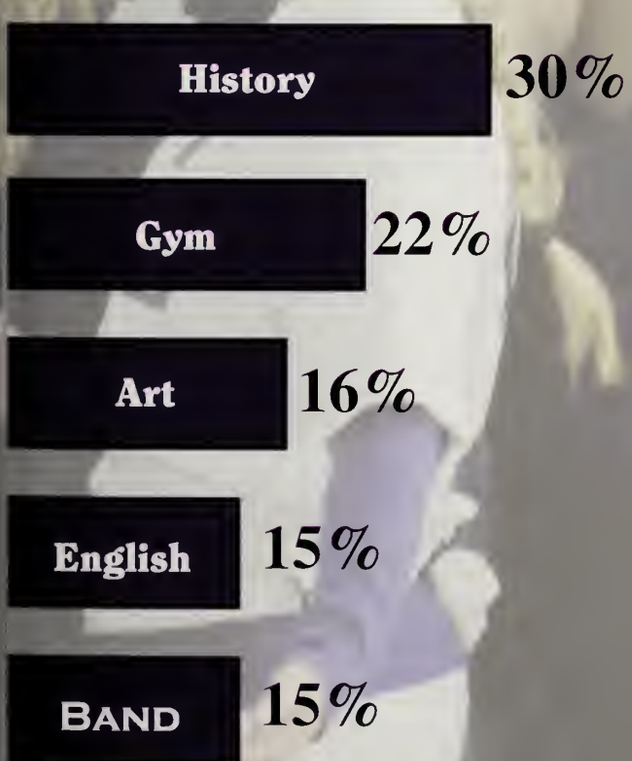


## Elective Wish List

### What electives do you want added?

| | |
|---|---|
| Cooking | 15% |
| Drivers Ed | 13% |
| Yoga | 13% |
| Metal Shop | 10% |
| Childhood Development | 10% |
| Home Economics | 8% |
| Sculpting | 8% |
| Sports Analysis | 6% |
| Forensic Science | 6% |
| Cosmotology | 6% |

BOURNE

R
rabmen

Celebrate
winter

# BASKETBALL

## The Canalmen

The boys basketball team this season is a great team, well experienced, and are like a family! Tri- captains Jack Canterbury, Blade Leavenworth and Brendan C. Andrade all know when to take charge and run the team. Each player on the team has a significant role. Led by head coach Scott Ashworth, the boys hold a record of 11-7 (at time of deadline). They enter the off season with a killer instinct to roll through the tournament.

Blade Leavenworth taking a crutial three point shot

Brendan C. Andrade blocking a shot

Blade, Sharief, Jack and Jovier: a force to be reckoned with.

Tri-Captains Jack Canterbury, Brendan C. Andrade and Blade Leavenworth

## FRESHMAN

Cyrus Briand, Michael Brito, Andy Chen, Jarrett Coe, Xavier Cruz, Reed Dusseault, James Gallerani, Travis Johnston, Nick Kolzowski, Liam Mackenzi, Esmael Mendes, David Moriarty, Jacob Murphy, Nicholas Pavilonis, Joshua Schroeder

## JV

Top left to bottom right: Coach Hodgkinson, Zachary Sherman, Adam Comeletti, Benjamin Fretschl, Stephen McCarthy, Daniel O'Kane, Coach Davidson, Taylor Kehoe, Tyler Rondeau, Alex Moccia, Dominic Boulrisse

## Varsity

| | |
|---|---|
| Jovier Nivar | 1 |
| Lucas Cabral | 4 |
| Sharief Smith | 5 |
| [illegible] | [illegible] |
| [illegible] | [illegible] |
| Shamere Smith | 12 |
| Joshua Curry | 14 |
| EJ Baracchini | 15 |
| Jared Cardoza | 21 |
| [illegible] | [illegible] |
| Patrick Brennan | 25 |
| Connor Schaefer | 35 |

# BASKETBALL

The Bourne girls basketball team has had a rewarding season so far this year earning a spot in the state tournament. Accomplishing a record of 16 and 3, with one game remaining to cap of the season. Hard work and dedication throughout the season have gotten the team where they are today. Through spaghetti dinners and sleep overs the girls have bonded into a community of friends. Adding Stacie to the mix was a great addition to such a sucessful season. The team hopes to continue and finish strong.

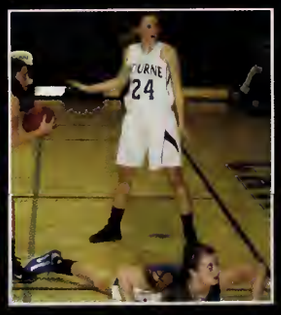

Captains

Shelby & Brie

# No Fouls During Basketball

## Varsity Roster

| | |
|---|---|
| Amanda Wright | 21 |
| Kianna Carpenter | 11 |
| Olivia Cotton | 12 |
| Karlee Montgomery | 14 |
| Stacie Tonello | 15 |
| Chelsea Doucette | 24 |
| Amanda Pomeroy | 31 |
| Madison Kinney | 25 |
| Lauren Callahan | 10 |
| Carolyn Warren | 23 |

ack Row Left: Abby Bevans, Stephanie Veliotis, Jackie Bazinet, lexa Gelson, Amber Dibona, Alex Nickerson, Coach Meg Girouard ront Row: Kaylee Curry, Tess McCabe, Kaylee McAuliffe, Sydney towe, Bella Oliver Ashley Brownlee

Back Row Left: Madison Kinney, Renee Moore, Molly Neil, Abigail Pomeroy, Coach Bridget Conlon Front Row: Teresa Paba, Hanna Leach, Patricia Carpenter, Anna Widdison, Marena Moccia

# HOCKEY

## The Canalmen

The BHS Varsity hockey team this season so far has been going strong. Led by captain Tom Davis, the Canalmen have a record of 8-7-1. Each member has a lot of experience, not only in the game of hockey, but as members of Bourne's varsity team. The school and community have high hopes for the Canalmen as they near the off season and tournament play!

Senior Captain
Tommy Davis

Jake Morris, Joe Estey, John Wenzel, Hunter Townsend, Sam Lyons, Jared Butler, Jake Smith, Ben Avakian, Cam Forget, Brian Raftery, Drew Adams, Drew Buckingham
Coach: K.J. Kozens

## Varsity

| | |
|---|---|
| Mike Wiggin | 1 |
| Devin Britto | 2 |
| Tommy Davis | 5 |
| Billy Conway | 6 |
| Jacob Davis | 7 |
| Austin Braley | 8 |
| Harrison Eddy | 9 |
| Ed Lavelle | 10 |
| Jim Commesso | 11 |
| Joe Commesso | 12 |
| Tom Hidenfelter | 14 |
| Mike Raftery | 15 |
| John Connolly | 16 |
| Dawson Prophett | 18 |
| Mitchell Eldridge | 19 |
| Chad Marsh | 20 |
| Ryan Pezzone | 27 |
| Sam Finn | 30 |
| Jack LaCasse | 35 |

Coach: Tom Welch
Assistant Coach: Joe Coulter, KJ Kozens

# GIRLS HOCKEY

The Bourne - Mashpee - Wareham girls hockey team is a first year varsity team. Representing Bourne, one of the Tri- Captains Nicole Anthony is a true leader. All the girls have really meshed into a great hockey team under head coach Coach Kristyn Alexander.

Team Captain Nicole Anthony

## Varsity

| | |
|---|---|
| Emily Gregoric | 4 |
| Dylan Innis | 7 |
| Natalia Gordon | 9 |
| [illegible] | [illegible] |
| Anna Richards | 12 |
| Monica Conway | 13 |
| Evan Hanley | 16 |
| [illegible] | [illegible] |
| Shayna Santiago | 20 |
| B. St. Germaine | 33 |
| [illegible] | [illegible] |
| A. St. Germaine | 41 |

# WINTER TRACK

The BHS winter track team this season is a very talented group of athletes. This team is led by Senior Captains Cully Gomes, Keegan Throop and Matthew Schmitt, and Junior Captain Caroline Kent. Many athletes on this team also participate on the cross country and spring track teams. Head coach Gerry Czarnetzki and his assistant coach Coach Stephen Malone look forward to seeing this young team continue their excellence.

## Varsity

Sheehan Barton
Shelby Fortune
Montana Hurley
[illegible]
Megan Ladner
Ryan MacRae
Sierra Reed
Corie Zirpolo
Tyler Bolton
Tom Glinski
[illegible]
Jonathan Gustafson
Stephen Kelleher
Jacob Longo
Patrick McMichen
John McWade
Patrick Murray
Isaac Reid
Robert Ruggeri
[illegible]
Nicholas Sears
Tyler Smola
[illegible]
Corey Travers
Scott Vannett

# BHS Chorus & Band

**The Chorus,** led by Mrs. Fournie Donley includes: Sarah Andrade Anthony Cubellis, Emily Daddona Alivia Davis, Savannah Epps, Angel Gardner, Katelyn Gurnon, Jod Howard, Tyler Howard, Noal Hutchinson, Brittany Lassman Ashley Lewandowski, Kelsey MacWilliams, Macayla McDonald Katherine McLeese, Patricl McMichen, Karlee Montgomery Caitlin Murphy, Sean O'Hara Elizabeth Weatherby, Deanna White Samaria Wilson, Colleen Carreiro Andrew Crocker, Rober Leavenworth, Erica Paulino, E.J Baracchini, Thomas Stoll, Brandor Boisvert, Brittney Williams, Lian O'Neil, Chanterra Armstrong, Monic Conway, Oliva Cotton, Mariannal DiTullio, Madison Durr, Kelsey Griggs, Benjamin Haskell, Jacob Jensen, Ronald Johnson, Alisor Mahanna, Anthony Marchi, Conno McAnaugh, Sara Morley, Eric Ohnemus, Katherine Perkoski, Cayl Pike, Heather Roberts, Max Rodrick Catherine Tierney, & Quiana Wilsor

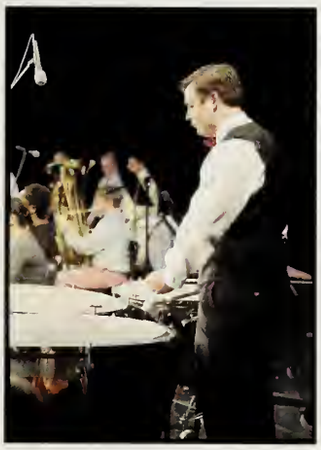

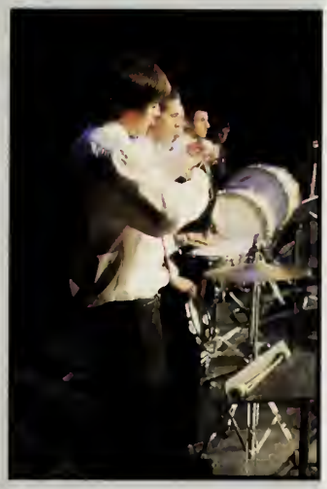

**The Band,** led by Mrs. Fournier Donely includes: *Nikolas Argentinis, Clayton Cleary, *Andrew Crocker, Andrew Forsberg,, Tressie Fretschl, *Michael Froman, *Brianna Girouard, Thomas Glinski, Kristen Griffin, Jacquelyn Hall, Benjamin Haskell, *Travis Hyldburg, *Ronald Johnson, Kaelyn Kowzic, *Connor McAnaugh, *Patrick McMichen, *Brian O'neil, *Dennis Rodgers, Naomi Ryan, *Corey Travers, Quiana Wilson, *Robert Leavenworth, Cierra Armstrong, *E.J. Baracchini, Nicholas Bevilacqua, *Brandon Boisvert, Jordon Delfavero, *Jonathan Haskell, Zachary Haskell, Hadley Kerr, Jacob Longo, Kate Mckenna, Zachary Meadors, *Esmael Mendes, Renee Moore, Sean O'Hara, Nicholas Sears, William Staples, Iqra Tahir, *Scott Vannett, Emily Gregoire. *Ian Morgan, *Cayla Pike

Jazz Band

# Celebrate

## Student Council & Book Club

### Stuco

Student Council is a group of students selected by thier peers to represent their grade. Officers help their grade plan and conduct fundraisers for their class to raise money towards events like Prom, the Senior trip and the senior-semi formal..

**Top left**: Junior class officers, Caroline Kent, Geoffrey Hite, Emily Cheney, and Gabrielle Siroonian

**Top right:** Group photo of Sophomore, Junior, and Senior class officers and representitives.

**Bottom left:** Senior class officers, Olivia Garcia, Eric Ohnemus, Alex Fleming, and Jeremy Sullivan.

### Book Club

Book Club meets every couple of months to decide on a book to read and then to discuss. They then meet shortly later to discuss the book while munching on Mr. Dow's, the advisor, delicious banana bread! Door prizes are given and fun is had by all.

**Top:** A group shot of the Book Club at their meeting for their fall selection, The Fault in Our Stars, by John Green.

**Right:** The cover of the Fall selection.

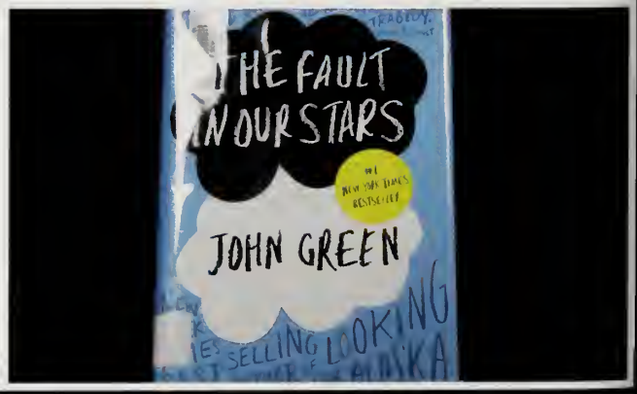

# National Honor Society & Key Club

*Celebrate*

## NHS

**Members:** Nik Argentinis, Stella Benson, Ally Bergeron, Colleen Brady, Emily Cheney, Shelby Corsano, Julianna Cubellis, Kylee Denesha, Chelsea Doucette, Justin Downey, Tressie Fretschl, Michael Froman, Hannah Fullerton, Olivia Garcia, Brie Girouard, Geoffrey Hite, Kaelyn Kowzic, Melissa Ladner, Blade Leavenworth, Brenna Lussier, Connor MacAnaugh, Serena McMahon, Patrick McMichen, Robert Muir, Renee Mulcahy, Ariana Nance, Alexi Navarro, Eric Ohnemus, Jillian O'Melia, Molina Oung, Nick Pereira, Katie Perkoski, Amanda Pomeroy, Heather Roberts, Dennis Rogers, Amanda Ross, Matthew Schmitt, Kelsey Scholl, Jessica Shea, Gabrielle Siroonian, Jessica Smith, Zach Spencer, Michael Stephens Jr., Keegan Throop, Kayla Wesson, Quiana Wilson and Amanda Wright
Top: A group photo of National Honor Society Members
**Right:** NHS officers; Vice-President, Katie Perkoski, Treasurer, Connor MacAnaugh, President, Jillian O'Melia, and Secretary, Kylee Denesha

## Key Club

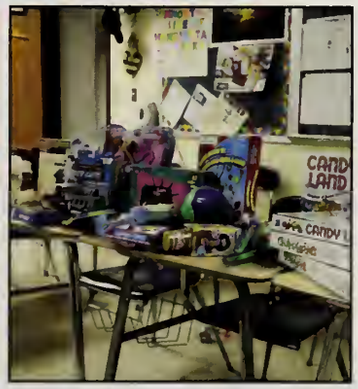

**Top Left**: Collection of toys from Key Club's toy drive for the Bourne Food Pantry.
**Lower left**: Key Club Officers, Ariana Nance, Jillian O'Melia, Kelsey Scholl, Matthew Schmitt, Hannah Fullerton and Amanda Wright get inducted.
**Top Right**: Group shot of Key Club Members
Members Include: Meaghan Arsenault, Ariana Nance, Jillian O'Melia, Kelsey Scholl, Matthew Schmitt, Hannah Fullerton, Elizabeth Fulp, Kaelyn Kowzic, Geoffrey Hite, Kylee Denesha, Emily Cheney, Nikolas Argentinis, Caroline Kent, Sydney Macrae, Melissa Ladner, Kate McKenna, Amanda Ross, Jessica Shea, Kianna Carpenter, Amanda Wright, Griffin Girard, Gabrielle Siroonian, Justin Downey, Meganne Allison, Courtney Muttart, Sarah Buck, Ian Morgan, Paige Roderiques, Hannah Rossignol, Colleen Brady, Blade Leavenworth, Grace Kennedy, Tressie Fretschl, Jamie Wild, Jenna Wild, Stella Benson, Ali Javid, Zach Spencer, Katie Perkoski, Michael Froman, Annie O'Meara, Brittany Malouin, and Jacquelyn Hall. Not pictured: Hannah Rossignol.

# Celebrate

## Environmental Club & S.A.D.D Interact

### E-Club

The Environmental Club educates the school community about how to help and avoid hurting the Environment. They create projects to help out the local community environment, like Campus Cleanups.

**Top:** Members, Ariana Nance, Jillian O'Melia, Amanda Wright, Kianna Carpenter, Jenna Wild and Jamie Wild pose for a group photo

**Left:** Members listen as Advisor, Ms. Vitelli talks about up coming events for the club.

### S.A.D.D

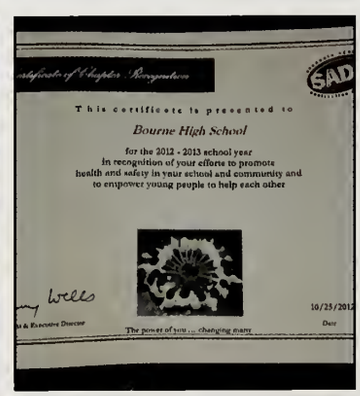


S.A.D.D Interact is centered around helping others and providing service to the community. Every year, S.A.D.D focus's on a specific awareness project such as texting and driving, and drug abuse.

**Top left:** Members of S.A.D.D pose for a group photo.

**Top Right:** S.A.D.D.'s recognition certificate.

**Bottom Right:** Vice-President, Melissa Ladner, and Advisor, Mrs. Williams.

**Officers:** President: Cassidy O'Connor Vice-President: Melissa Ladner Secretary: Katie Perkoski

# French Club & Spanish Club

# Celebrate

## French Club

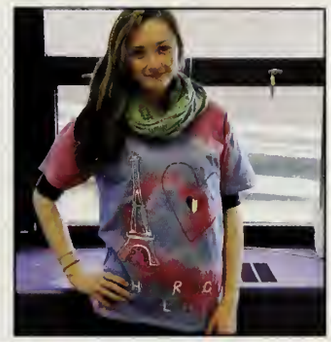

**Top Left:** French Club President, Renee Mulcahy (right), Vice-President, Kelsey Scholl (left) and Advisor Madame Marble (middle).
**Top Right:** French Club member, Melissa Ladner, shows off the French Club t-shirt she made.
Right: Advisor Madame Marble looks on as member, Curt Lieber, flips his crepe during the French Club's celebration of, le Chandeleur (the French version of Groundhog Day, except they use crepes!)

## Spanish Club

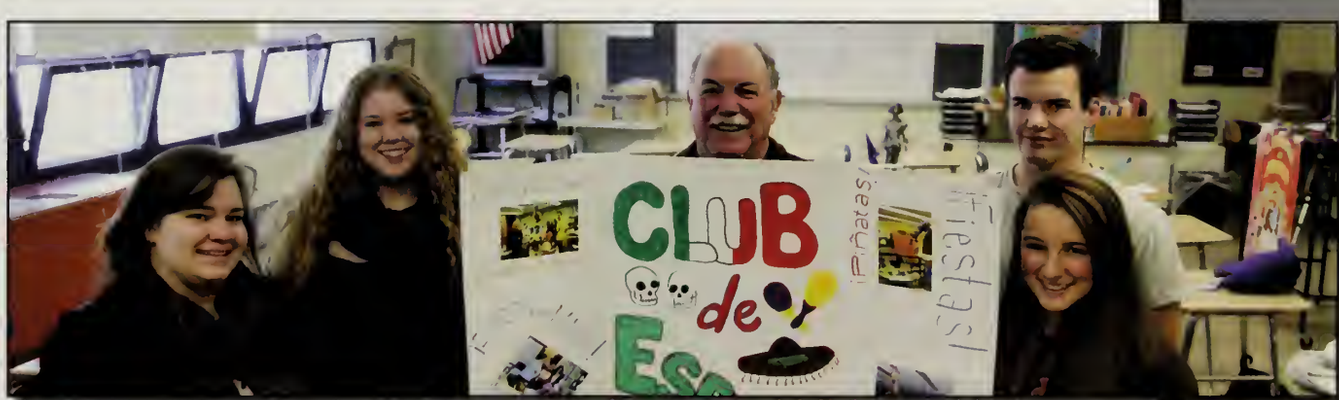

Spanish Club celebrates the Spanish language and culture. Senor McNee, the advisor, has been running the club for years now and upon his retirement this year, his replacement will have some big shoes to fill!
**Above:** Spanish Club officers, Katie Perkoski, Jillian O'Melia, Patrick Murray and Caroline Kent pose with advisor, Senor McNee during their Valentine's Day celebration.
**Left:** Spanish Club poster.

# Celebrate History Club

## Mock Debate

History Club focuses on current events in the political world both national and global. They are involved in many events including the Presidential Mock Debate and the Model United Nations trip.
Top left: History Club advisor, Mrs. DiBiasio poses a debate topic to the candidates.
Top Right: History Club members, Jeremy Sullivan and Billy Cooke-Warren, pose as Barack Obama and Mitt Romney in the 2012 Presidential Mock Debate
Bottom Left: Broadcast Journalism student, Tori Hebb, films the Presidential Mock Debate.

## Model United Nations

Over February Vacation 2013, students from the MUN class and History Club traveled to Boston for the weekend to participate in the annual Model United Nations with other students from around the world.

Above: Karlie Ciampa, Ally Bergeron, Alexi Navarro, Brian Anderson, Nicole Corbo, Gabrielle Siroonian and Kari Black.
Left: Group shot of the students who went on the MUN trip.

# Film Club & Math Team

*Celebrate*

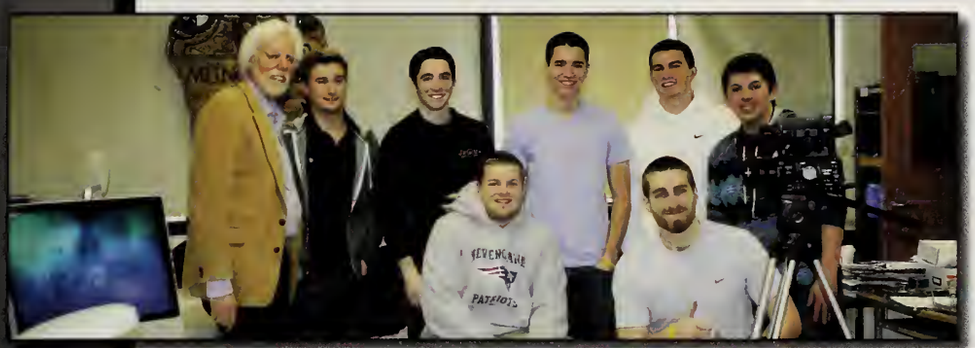

## Film& Radio Club

Members: Alex Fleming, Brian O'Neill, Liam O'Neil, Kevin Cole, Anthony Marci, Isaac Reid, Christian Owens, Jeremy Sullivan, Billy Cooke-Warren, Heather Roberts, Phil Cheshire, Tommy Davis, Jack Canterbury, Jake Jensen and Zack Songer.
Above right: Radio BHS and Film Club members, Daniel Dimonda, Nick Pereira, and Zack Songer at a basketball game.
Right: Film Club member, Alex Fleming.

## Math Team

Top: Math Team Members, Matt Klier, Jeremy Sullivan, Ariana Nance, Michael Froman, Kate McKenna, Cully Gomes, Jillian O'Melia, and Alexis Pacheco, along with advisor/coach Mr. Lanctot.
Left: Math Team Co-Captains, Cully Gomes and Jillian O'Melia.

To the right: Serena McMahon, Hannah Fullerton, Kylee Denesha, Caoilfhionn Schwab and Jose Martinez
Below: Caoilfhionn Schwab

# The Children's Hour

This year, the BHS Theater II/ IV class chose The Children's Hour, a short play set in the 1930's as their piece to perform for the annual Massachusetts Educational Theater Guild Drama Festival. The play is set in a boarding school that becomes well-known when the two head female teachers are accused of being in love. At press time, they were headed into the Semi-final round, with many awards given in the preliminary round; Brittany Meehan was awarded for costume design, Hannah Fullerton, Kylee Denesha, and Serena McMahon all won acting awards, and Jess Smith won the scenic artistry award! Great work to the whole cast and crew!

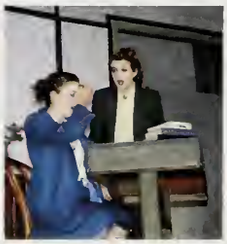

## The Cast

*Peggy* - Renee Mulcahy
*Lois* - Grace Kennedy
*Catherine* - Kate McKenna
*Evelyn* - Kelsey Griggs
*Helen* - Brittany Meehan
*Mrs. Mortar* - Ariana Nance
*Rosalie Wells* - Serena McMahon
*Mary Tilford* - Amanda Ross
*Karen Wright* - Kylee Denesha
*Martha Dobie* - Hannah Fullerton
*Joseph Cardin* - Joseph Martinez
*Agatha* - Emily Simski

## The Crew

*Stage Manager* - Heather Roberts
*Asst. Stage Manager* - Meganne Allison
*Scenic Artist* - Jessica Smith
*Sound Technician* - Dennis Rogers
*Lighting Technician* - Patrick McMichen
*Costume Design* - Brittany Meehan
*Running Crew* - MacGregor Nickerson, Alexis Pacheco, Ian Morgan, Trevor Scoville, Jessica Smith, Brenna Lussier, Molly Neil, Kalyn Berestecky, Erica Fleming, Jackson MacDonald, Adam Bjelf

Junior Hannah Fullerton as Martha Dobie

Senior Kylee Denesha as Karen Wright

Junior Amanda Ross as Mary Tilford

Senior Jose Martinez as Dr. Joseph Cardin

Julie Angell

Andrew Arki

Scott Ashworth

James Barry

Tracey Bavier

Sean Burke

Martina Canterbury

Thomas Carlino

Mary Clare Casey

Amy Cetner

Kevin Chapman

Andrew Collins

Kelly Cook

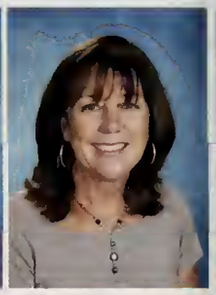
Linda Cook

Samuel Currence

Craig Davidson

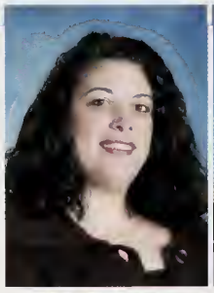
Lisa Dibiasio

Jillian Donovan

Terence Donovan

Gail Dooley-Zamaitis

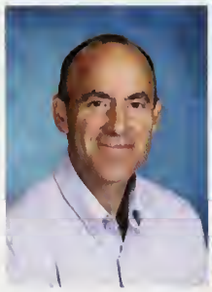
William Dow

Heather Doyle

Kathy Duffley

Linda Dunn

Jeffrey Farrington

Marcia Flavell

Lisa Fournier-Donley

Lisa Fretschl

Jordan Geist

Diane Godfrey

Leonard Harty

Jane Hathaway

Kimberly Iannucci

Catherine Johannessen

# Faculty

Erin Kennedy

Bernadette Koczwara

Jeffrey Lanctot

James Lanoie

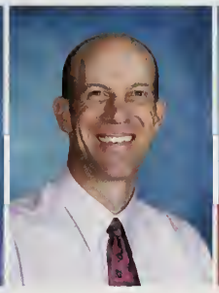
Kurt Lawson

Janis Lendh

Michele Maia

Laurie Marble

Theodore Mather Jr

Stephen McCarthy

Jennifer McDonald

John McIntyre

Joseph McNee Jr

Elizabeth Murphy

Mary Murphy

Noreen O`Brien

Karen Paulsen

Jane Perkoski

Rand Pugh

Cynthia Solomon

William Thomas

Lynne Throckmorton

Laishona Vitelli

Janet Voyer

Merrilynn Wenzel

Una Williams

Aimee Young

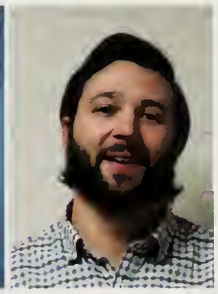
K.J. Kozens

## Farewell Mr. McNee and Mrs. Voyer!

With a combined 48 years of dedicated teaching at BHS, these two perennial favorites will retire at the end of this school year. For the many laughs, career advice, and wealth of knowledge you've given, we thank you! Enjoy the next stage in your journey!

# Celebrate...

## Teacher Superlatives

Funniest:
Mrs. McDonald, Mr. Donovan

Most Animated:
Mrs. Murphy & Mr. McNee

Most Passionate About Their Subject:
Mr. Dow & Mrs. Murphy

Best Story Tellers:
Mr. Lanoie & Mrs. Koczwara

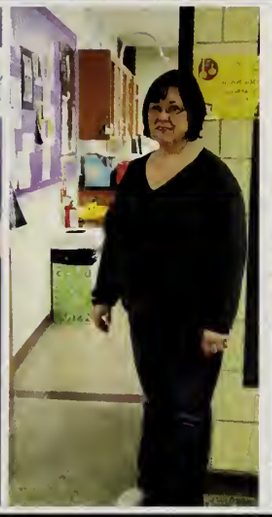

Teacher Whose Door is Always Open:
Mr. Lanoie & Mrs. Perkoski

Most Sarcastic:
Mr. Donovan & Miss. Doyle

Most Likely to Appear on Jeopardy: Miss. Doyle, Mr. Lanctot

Best Personality: Mrs McDonald, Mr Arki

Most Tolerant: Mrs. Angell (not pictured), Mr. Donovan

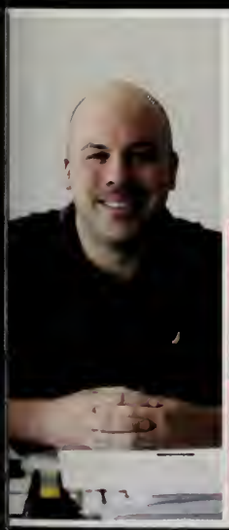

Favorite Underclassmen Teacher: Miss. Cook, Mr. Lanoie

Best School Spirit:
Mrs. Canterbury & Mr. Arki

Best Dressed:
Mrs. Casey & Mr. Kozens

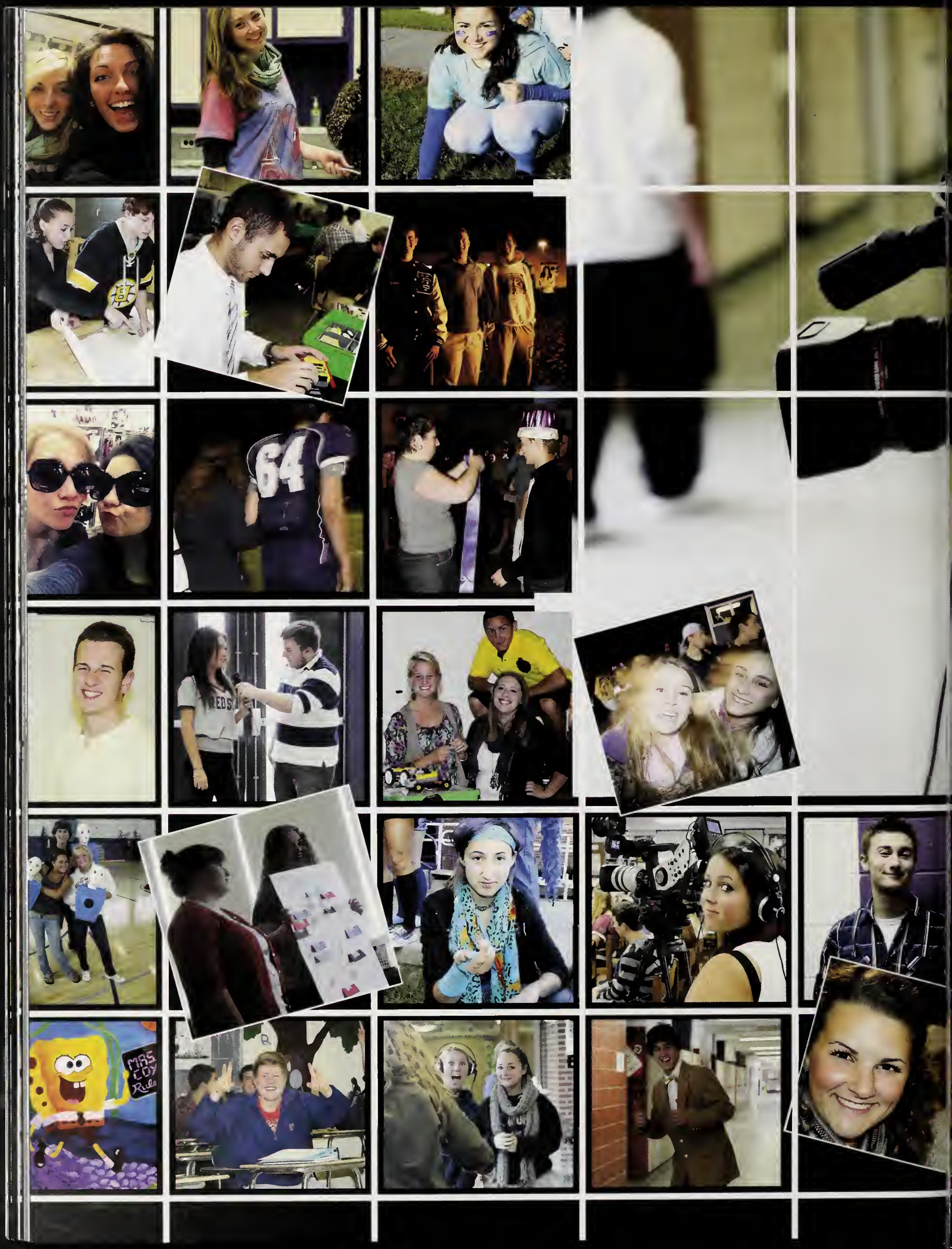
64
MRS. COX Rules

# Seniors

## let the party begin

## Victoria Coons

"Life isn't about finding yourself, it's about creating yourself"

**Nicknames:** Vach, Vachy, Vicky-C; **Likes:** Vacations, Fall, Snow, Laughing, Singing, Lax 2010, ,; **Dislikes:** Car Accidents, Running, Crazy Coaches,; **Will Remember Most:** Volleyball Girls, CW, KW, JO, AN, AB, SM, MD, Geist, Doyle, Donovan **Leaves Behind:** KJ, BW, KP, DM; **Gives Thanks To:** Family and Friends; **Pet Peeves:** Catty Girls, Mutterers, Gym Class Heroes; **Would Like To Forget:** Festival, Prom, Math Classes; **Favorite Class:** Junior English, AP Psych

## Zacchary Songer

"Work hard, Play hard, Celebrate hard"

**Nickname:** Songer **Likes:** Football, Baseball, Chicken Parm, Buff Chix #17 **Dislikes:** People **Will Remember Most:** Friday nights, 13-0, KC, the boys NP TD MP JC2 DD MW **Pet Peeves:** Saying you know something and not telling me.. **Future Plans:** Protecting MF's, teaching **Leaves Behind:** SB CM JC **Favorite Class:** Lunch, AP Study **Activities:** Being with the boys **Favorite Saying:** 'Nother day nother dollar' **Gives Thanks To:** Mom and Dad, Coach Defilice Mac Lanoie Donovan

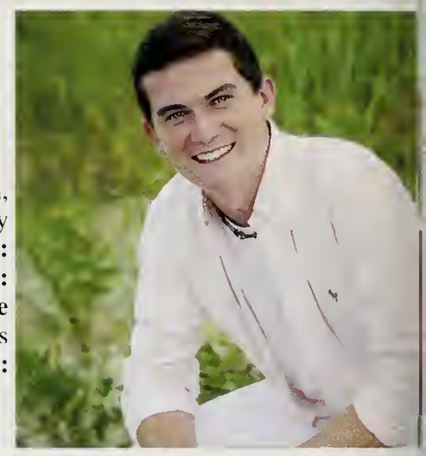

## Kayla Wesson

"If you get a chance, take it and if it changes your life forever, let it"

**Nickname:** kayls, kay, Wesson **Likes:** 1:42, Saggy Beach, senior lunch, MV, Maine, Sunday River, skiing, snow days, summer, vball bus rides **Dislikes:** Ap calc, Freshman year, theater kids**Will Remember Most:** Prom '12, Superbowl '11, Homecomings, Vball 19-1 SF VC SM KC; FH '12, Terrific Ten, Lax states '10, BSP, Eric Sundquist, Fashion Show, Katy Perry concert, T-swift **Leaves Behind:** Megan 4 years<3, KS 1 year, JS 4 years, #9, teammates **Gives Thanks To:** Mom, Dad, Megan, ES, family, Mason, Mr. Burke **Future Plans:** attend college, become a teacher, get rich and live a happy life!

## Quiana Wilson

"Carpe Diem!"

**Nickname:** Q, Qui, Quinn, Quinanna, Quinny, Babe Ruth **Likes:** Softball, Music, Reading, Flute, Playing, Mass Blackout, Odd Numbers **Dislikes:** Bad Attitudes, Bad Grades **Will Remember Most:** Band Class, Pepe Band, AP Euro **Pet Peeves**: Crazy Drivers, Poking **Future Plans:** USA Softball, FB1, Marry a Cowboy **Leaves Behind:** Sister, Band Class, Softball Buddies **Favorite Classes:** Band, Chorus, History **Activities:** Softball, Music, Reading **Givest Thanks To:** Glen Gifford, Mrs. Fournier, Mr. Burke, My Mom **Would Like To Forget:** Juniors, Stress, Drama

## Alison Mahanna

"You are born this way"

**Likes:** Lady Gaga, singing, drawing. **Pet Peeves:** people. **Would Like to Forget:** everything to do with school. **Leaves Behind:** locker 824, 2nd lunch, 3rd lunch, BFFL Robin Conroy. **Future Plans/Secret Ambition:** to become a model and singer. **Will Remember Most:** Mrs. Fournier and Mrs. Bavier. My BFFL Robin and my boyfriend Michael Gigliotti. February 23rd, 2012. **Favorite Class:** chorus. **Dislikes:** hopsitals, doctors, school, authority, working. **Nicknames:** Lady Alison, Allie, Ali-cat. **Idol:** Lady Gaga. **Gives Thanks To:** my family.

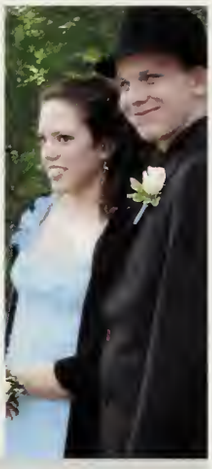

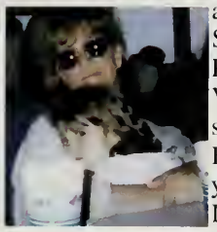

## Alexi Navarro

"If you stand for nothing, you'll fall for anything"

**Nickname:** Lexi **Likes:** MW, 1:42, buffchick day, Netflix, sleeping **Dislikes:** mouth noises, coughing, idiots, working afterschool, disorganized teachers **Will Remember Most:** AB, SM, MD, KC, VC, JO, SF; Michelle, sr. year D/F lunch, London Paris and Normandy, theatre/drama club, festival, dying at Victoria's, trips to Friendly's, spanish with OB, Sara's, superbowl champs, Doyle and Donovan, track '12, MUN/BOSMUN, McDonald's **Would Like to Forget:** trig, prom, jr. year F lunch, APUSH, anatomy, that one time Nicole said that I looked like EB **Gives Thanks To:** my mom, my cats

## Alexandra Bergeron

"Never apologize for saying what you feel, that's like apologizing for being real"

**Nicknames:** Ally, Ginger **Likes:** friends, Cape Cod, twinning, Dunkin Donuts, hot teachers, eating/sleeping **Dislikes:** waiting, rude people, working after school, singing **Will Remember Most:** summer 2012, FRR '10 & '11, s&s, football/hockey games, Superbowl '11, track, theater, the mini van, AN, KC, MD, SM, JO, SF, NC, JS, VC, "toot it and boot it," saggy beach, Miss Doyle, Mr Donovan & the history wing **Would Like to Forget:** Prom, F lunch jr. year, having braces, crashing my car, APUSH **Future Plans:** graduate college, get married, be happy and successful, find Chuck Bass

## Amanda Cardinal

"yepperz"

**Nicknames:** manderz, manda **Likes:** people, my friends, bestfriends, animals **Dislikes:** bullies, people **Will Remember Most:** old friends, new friends, bestfriends **Pet Peeves:** stuck up people **Future Plans/ Secret Ambition:** nursing **Leaves Behind:** my family and friends **Favorite Class:** history **Activities:** Art, swimming, walking **Gives Thanks To:** My friends, bestfriends, family, and teachers for always being there **Would Like to Forget:** freshman year

## Amanda Wright

"Dream as if you'll live forever,
live as if you'll die tomorrow."

**Nickname:** #AmandaWright, Mands **Likes:** basketball girls, saggybeach, 1:42, laughing til you cry, peppermint, country music, writing, late summa nights, smiles, selfies, antijokes, sour candy, sundshine after rain **Dislikes:** Growing up, coachMT, high school, dogs, texting, SATs, wareham **Will Remember Most:** DEREK, prom12, Europe12backflip, bball&lax, 3BF, SeniorYr, pep rally, Sunday dinnas, MF, JD, Gunit, laughingforever w/ MKB, **Pet Peeves:** leggings as pants, FATPPL **Would Like to Forget:** JC **Leaves Behind:** Billy, #21, charliebrown. **Future Plans:** Make a difference

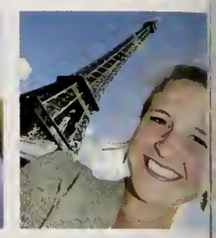

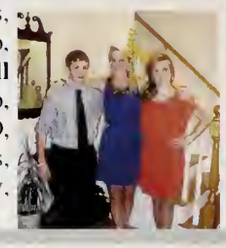

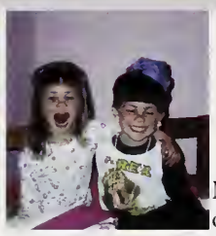

## Amber Prevey

**Nickname:**Prevey **Likes:**running, pasta, field hockey, working out, scary movies, shopping, peanut butter, warm weather. **Dislikes:** cold weather, mustard, fights **Will Remember Most:** field hockey '09 & '10 STATES, Bass akwards, my besties KM ES KM OG **Pet Peeves:** being hungry, the word "scalp" **Future Plans:** graduate from college, own my own house and have a family **Leaves Behind:** Field hockey team **Favorite Class:** math, gym, Freshman year french class **Activities:** Art/Drawing **Favorite Saying:** I'm so tired! **Would Like to Forget:** school lunch, waking up early **Gives Thanks To:** Mom and Dad

## Devon Walsh

"Give a man a fish, he'll eat for a day.
Teach a man to fish, he eats for life."

**Nickname:** Big D **Likes:** sports and music **Dislikes**: arrogance, drugs **Will Remember Most**: friends **Leaves Bebind**: Friends **Favorite Class:** guitar **Activities**: guitar and football **Gives Thanks To:** my great grandmother **Would Like to Forget:** Drama.

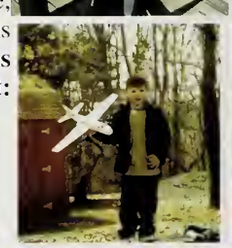

## Andrew Weddell

"Because tomorrow the sun will rise.
Who knows what the tide could bring."

**Nicknames:** Ninja, Drew **Likes:** Pro Bass Fishing, Taekwondo, Aikido, Karate, State Police, Friends, Descipline **Dislikes:** Indesision, Lazy People **Will Remember Most:** EJ, GH, MS **Future Plans:** State Police **Leaves Behind:** Locker #383, HW (lil sis) **Gives Thanks To:** Mrs.Bavier, Miss K, Ms. DiBiasio, Mr. Barry, Mr. McIntyre, Mom and Dad **Favorite Class:** Adv Math & PE **Activities:** ISD self-defense class, after school PT

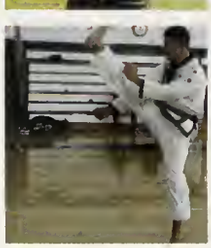

## Angela Gardner

"Be strong now because things will get better. It may be stormy now, but it can't rain forever"

**Nickname:** Ang **Likes:** Coffee, Caesar Salad, Laughing, Talking **Dislikes:** School, Spicy stuff, work **Will Remember Most:** Fainting in chorus class, prom, Mr. McIntyre, Mrs. Sullivan **Pet Peeves:** Biting nails, gum chewing **Future Plans/ Secret Ambition:** Forensic science teacher, AA counselor **Leaves Behind:** Brittany Lassman, Mari DiTullo **Favorite Class:** Forensic Science **Favorite Saying:** K **Gives Thanks To:** My Grandmother, Mrs. Sullivan, Mr. McIntyre, My Auntie Linda, Cousin Joey **Would Like to Forget:** Drama, Girls.

## Joshua Curry

"1, 2, 3 Jazz"

**Nicknames:** Crazy legs **Likes:** Shopping, music, sports, Callie Kitterick my girlfriend, tattoos **Dislikes**: drama, Fake friends **Will Remember Most**: Mr. Ashworth, Mr. McIntyre, Mr. Donovan, Mr. Lanoie **Pet Peeves:** Getting lied to. **Future Plans/Secret Ambition**: Law enforcement, Firefighter **Leaves Behind:** Spanish class, Callie Kitterick, Matt Trepanier **Favorite Classes:** Gym, Math **Activities:** Football, Basketball **Gives Thanks To**: mom and dad Would **Like to Forget:** Sophomore year

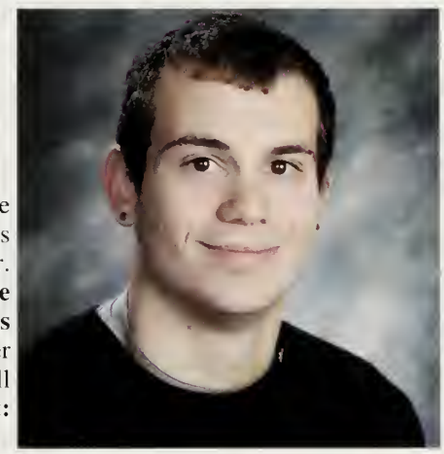

## Ashely Gove

"What doesn't kill you makes you stronger"

**Likes:** iced coffee, summer flip flops, shopping, friends **Dislikes**: Monday mornings, waking up early, school, drama, freshmen **Will Remember Most:** E.D, 12/29/12, graduation, homecomings, prom, pep rally,spirit week, Mr. Keefe **Pet Peeves**: clutter **Leaves Behind:** little sis, locker 349 **Favorite Class:** Graphics **Would like to forget:** drama **Gives Thanks To:** Mom and Dad <3

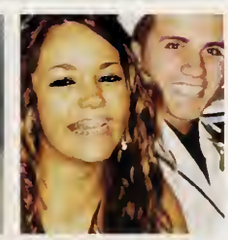

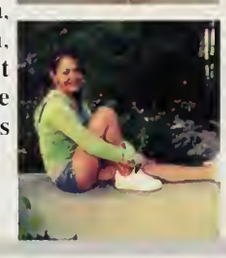

## Ashley Lewandowski

**Nickname:** Smashly **Will Remember Most:** all the good times with my friends **Future Plans:** either to be an maternity nurse or work in criminal justice **Pet Peeves:** liars, waking up at 6am **Leaves Behind:**all the memories I had with my friends **Gives Thanks To:** Mrs. Sullivan **Favorite Class:** Oceanography **Would like to forget:** all the stress I went through to graduate!

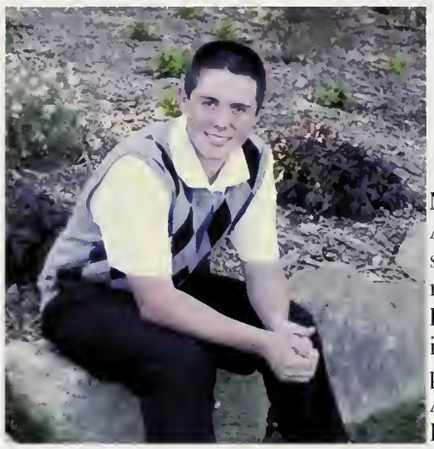

## EJ Baracchini

"Looking forward to looking back"

**Nicknames:** eeej **Likes:** golf, music, skiing and summer, Arnold Palmer **Dislikes:** Sunday practices, Monday mornings, sidelines, school lunch, hood rats **Will Remember Most:** making states finals, SHF, First Day of High School, Pep Rally Freshman Year **Pet Peeves:** stupid questions, grudges, getting ignored, slow walkers **Future Plans:** golf course owner/ course professional **Leaves Behind:** Team EJ, DB, JB, DP, TG, BC, AF **Favorite Class:** Chorus **Activities:** Golf, fish, ski **Would Like to Forget:** French

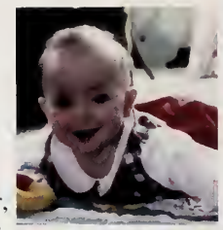
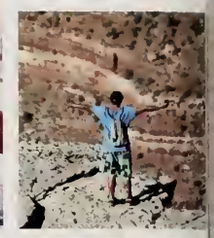

## Rebecca Lewis

"Though my soul may set in darkness, It will rise in perfect light, I have loved the stars too fondly to be fearful of the night."

**Nickname:** Becca, Kat **Likes:** rain, photography, spontaneity, the dark **Dislikes:** bright lights, fish, the cold **Will Remember Most:** Freshman and sophomore year **Pet Peeves:** forgetting things **Future plan/ Ambitions**: live in the woods, become a ninja, be a pirate **Leaves Behind:** memories, friends **Favorite Class:** Oceanography, AP Euro Activities: GSA, Drama, Photography **Gives Thanks To:** all those who stopped and noticed **Would Like to Forget:** Junior year

## Blade Leavenworth

"It's not what you ask of me, It's what I ask of myself"

**Nickname:**Bladel **Likes:**Basketball, shoes, pasta, soccer, music **Dislikes:**AP Calc, stress, cats, projects, homework, waking up early **Will Remember Most:**Madi Durr, High school basketball and soccer, south semi's, CURT **Pet Peeves:**People who walk slow **Future Plans:**Go to med school, become a doctor **Leaves Behind:**Band, Gregor, Smith Brothers, High school sports **Favorite Class:**Band, Chorus **Gives Thanks To:**My parents, my coaches **Would Like to Forget:**AP CALC, Pacer test

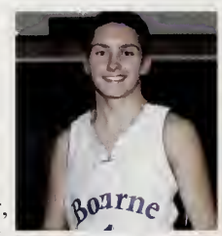

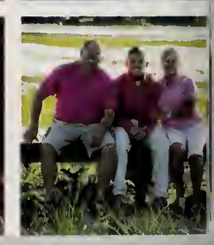

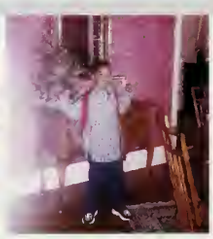

## Brendan Andrade

"I was just letting the shots fly."

**Nickname:** Killa B **Likes:** Basketball, Music, Girls, Tattoos **Dislikes:** School, Drama **Will Remember Most:** J.C, C.L, Z.S, P.B, M.T, D.B, E.D, Prom with Kayli **Pet Peeves:** When people step on my shoes **Future Plans:** Go to college, Have Mula, and be successful **Leaves Behind:** My son Taylor Kehoe, the youngins **Activities:** Football and Basketball **Favorite Saying:** "Bang Bang" **Gives Thanks To:** My family and my boys

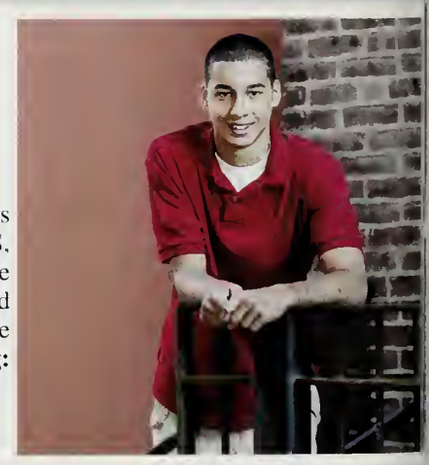

## Brenna Lussier

"Don't walk behind me; I may not lead. Don't walk in front of me; I may not follow. Just walk beside me and be my friend"

**Nicknames:** Janis **Likes:** reading, being outside, peppermint, tea, sleep, cats, and photography **Dislikes:** English classes, running around, getting up early **Favorite Class:** Wood shop **Pet peeves:** mean people and disorder **Will Remember Most:** Theater III/IV class **Activities:** Drama club and NHS **Would like to forget:** Algebra II **Give Thanks To:** My friends and family

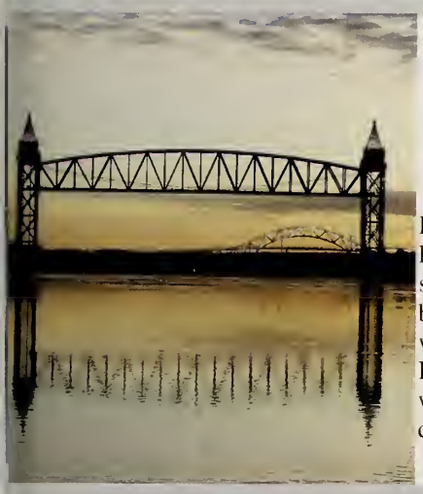

## Brent Costa

"'merica"

**Likes:** tigolbiddies, weekend snowboarding, braap, america, keith stone, going fast, WP **Dislikes:** custys, drama, hipsters, swag **Will Remember Most:** valley bars, snowboard trips, the boys, indian trail, truck, the crew **Pet Peeves:** scuffin the j's, whimps, cust **Future Plans:** stack paper, be a boss **Leaves Behind:** little bro **Favorite Class:** wood **Activities:** getting weird, drifting, the dd after school **Gives Thanks To:** mom, dad **Would Like to Forget:** bourne high school

## Justin Breton

"Life moves pretty fast. If you don't stop and look around once in a while, you could miss it"

**Nickname:** Breton **Likes:** Football, playing basketball **Dislikes:** tests, homework, reading, working **Will Remember Most:** Playing football 4 years, Funny things that happened in the football locker room, Mr. Donovan **Future Plans/Secret Ambition:** To become a State Trooper and to own a Mercedes McLaren SLR **Favorite Class:** Gym **Activities:** Football weight room **Gives Thanks To:** All my family and friends **Would Like to Forget:** Spanish Class

## Jack Canterbury

"I'm living a dream I never want to wake up from"

**Nicknames:** Snake **Likes:** Soccer,Basketball,Tennis,Football Sundays, DJ'S, Summer **Dislikes:** Physics, Snow, Winter **Will Remember Most:** Soccer, L.C, M.P, G.G, E.O, B.L, N.P, Z.S, **Future Plans/Secret Ambitions:** Get rich and move south **Leaves Behind:** C.L, M.N, D.B, S.S, S.S, P.B, #10 **Favorite Class:** History with Donovan **Gives Thank To:** Family, Arki, Mr. Ashworth

## Carolyn Warren

"Regret is the worst feeling you can have in life"

**Nickname:** Casa **Likes:** chillzones, #23, 1:42, giraffes, basketball **Dislikes:** sidelines, hills, Mondays, M.T. **Will Remember Most:** SHF, prom '12, Mrs. Shepardson RIP, adventures with Victoria Coons, DEREK, B-Ball girls <3 (AW, KM, KC, OC, LC), Terrific ten, Emily Daddona, Shea Wicklund **Leaves Behind:** Louis Cirillo, Shelby Corsano, Chelsea Doucette, Kieran Jones **Gives Thanks To:** Mom and Dad for always pushing me to do my best **Future Plans:** Go to college and become a nurse

## Christopher Brownlee

**Nickname:** Chris, Brownlee, Lucifer **Likes:** Games, Friends **Dislikes:** People, Religion **Will Remember Most:** Friends, Summer '12 **Pet Peeves:** Not knowing what's going on, complainers **Future Plans/Secret Ambition:** Own a business, Rule the World **Leaves Behind:** Memories **Favorite Class:** Guitar I/II **Activities:** work, Videos games **Favorite Saying:** Be gone, you ignorant imbecile **Gives thanks to:** the whole senior class **Would Like to Forget:** Nothing at all

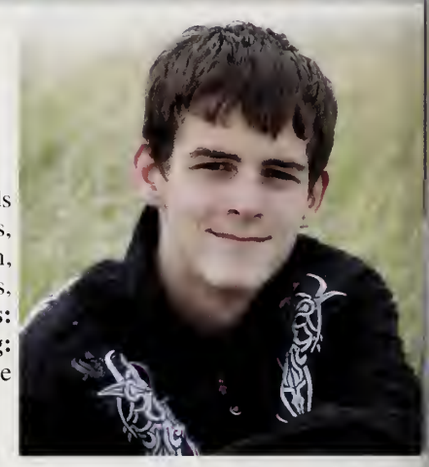

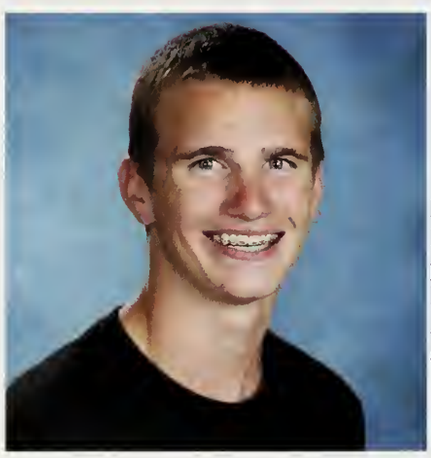

## Christopher Burr

**Likes:** fishing, hunting and motocross **Dislikes:** drama **Will Remember Most:** High School **Pet Peeves:** leaving the toilet paper empty **Future Plans:** getting my dads shop **Leaves Behind:** being immature **Favorite Class**: Business Math **Activities**: motocross **Gives Thanks To:** Dad, Mom, Family, and Friends

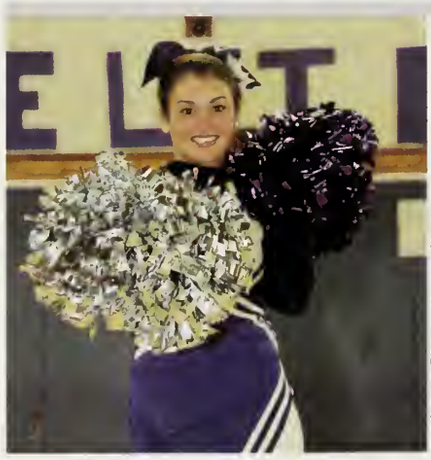

## Colleen Carreiro

"Nights I won't remember with people I won't forget"

**Likes:** coffee, driving, sports and dancing **Dislikes:** waking up at 6 am **Will Remember Most:** cheerleading, girls ice hockey, Plymouth South, prom, quading, homecoming and the pep rally, summertime, no school, birthday parties **Pet Peeves:** when people walk slow in the halls **Future Plans:** to be successful **Secret Ambition:** to become a dentist or cosmetologist **Leaves Behind:** all the memories, parties and funny times I had with everyone **Gives Thanks To:** my favorite teachers Mrs. Lima, Mr. Kozens, Mr. Donovan and Mrs. Williams

## John Connolly

"Life's like a box of chocolates...you never know what you're gonna get."--Forrest Gump

**Nicknames:** Johnny Boy; Legs; Johnly; JP **Likes:** hockey, weight lifting, saving money, boating, summer, tenderloin, steak **Dislikes:** schoolwork, spending money, dirty cars, liars **Will Remember Most:** Gallo, Hockey, and Sam's Snack Bar **Pet Peeves:** germs, lazy people, dirty beamer **Future Plans:** MMA; USCG Captain **Leaves Behind:** #16; ME 2yrs, EL 1yr, HE 1yr, CM 1yr,K **Favorite Class:** calculus with Mr. McIntyre **Activities:** hockey, boating, weight lifting **Gives Thanks To:** Mom, Dad, Ibit & Grandma **Would Like to Forget:** Mr. Harty

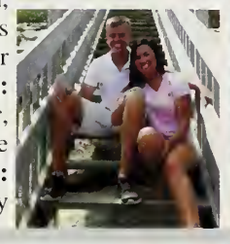

## Andrew Crocker

"Life is like a midget at a urinal, you always have to be on your toes"

**Nickname:** Crockpot **Likes:** Golf, Lacrosse, the beach, swimming, pickleball, guitar, music **Dislikes:** AP Calc, homework, cold weather **Will Remember Most:** Prom '12, summer '12, Tailgating **Pet Peeves:** People saying awkward when the situation isn't awkward, poor drivers, chewing with your mouth open **Future Plans:** Enjoy life to the fullest **Leaves Behind:** Numerous friends, BHS Golf Squad **Favorite Class:** Band/ Chorus **Activities:** Lacrosse, Golf, Pep Band, Drama Club **Likes to Forget:** AP Calc Give **Thanks To:** My wonderful family & friends

## Cullen Gomes

"Celebrate we will because life is short but sweet for certain"

**Likes:** XC, Soccer, Track, MF, KT, AF, ML, Math Team running, soccer, muay thai, snowboarding, rock climbing, HAPPINESS **Dislikes:** dumb people, school, rude people, tuff guys, pessimistic people **Pet Peeves:** sound of chewing, when people don't push in their chairs **Future Plans/Secret Ambition:** College, live in a log cabin in Maine **Leaves Behind:** SCCs **Favorite Class:** PE, Math, not Macintyre, study **Favorite Quote:** You must love yourself to love others **Would Like to Forget:** Juniors, Sophomores, Freshmen, a few teachers

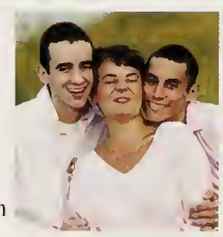
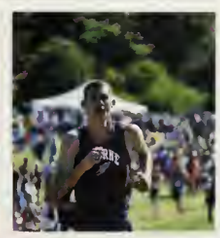
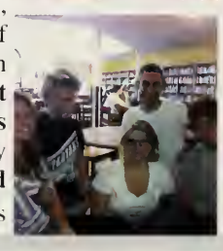

## Darrian Chmielarczyk

**Nickname:** DareBear (thanks Jess and Melissa) **Likes**: crazy hair colors, art, piercings, music, being different, superheroes, pink. **Dislikes**: getting up early, sports, math, cheetah print **Will Remember Most:** AP Art, travel **Favorite Class**: Graphics Arts **Would Like to Forget:** gym

## Daniel DiMonda

"You can't put a limit on anything, the more you dream the farther you get"

**Nicknames:** Italian Stallion **Likes:** Football, skiing, Patriots, hanging with the boys, The Black Magic, Football Sundays, DJ's Wings **Dislikes:** Ghetto kids **Will Remember Most:** 13-0, Football boys, Prom '12, OBCD, ZS, TD, JC, NP, JC, MW, MP, OG, KM **Pet Peeves:** Driving behind old people **Favorite Saying:** "I don't wanna go to practice" **Leaves Behind:** CM, PM, GH, Jim **Favorite Class:** Lunch **Gives Thanks To:** Mom, Dad, Family, Coaches

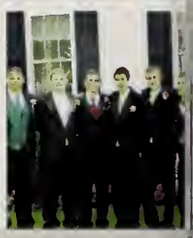

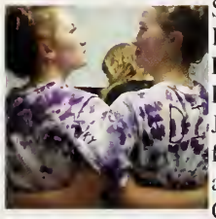

## Kylee Denesha

A crust eaten in peace is better than a banquet partaken in anxiety. -*Aesop*

**Nickname**: Ky, Diggy **Likes**: Dancing, Acting, Trees, Lions, Music, People, Scarves, Abbrevs, Tacos, Snow, AceVentura, Science **Dislikes**: Injustice, Octopuses **Will Remember Most:** KG AN JO AF MF, The Dig, Larry, BlackBelt, shows with BHSDC, Steam Heat, Marat/Sade, 13-0, NETC, Stuco, FieldHockey-being driven to States by Ron, Alex's movies, Jdog's, COIN, JackJohnson'10 **Leaves Behind**: my BHSDC family, SB MJ CL PM, Courtney **Gives Thanks:** Solid Family and Friends, Mr. Burke, JJB **Future Plans**: scientist for Nat Geo

## Emily Babcock

"The world isn't perfect. But it's there for us, doing the best it can. And that's what makes it so damn beautiful."

**Likes**: reading, rain, the color black, anything from Japan, music, SCARCATSM **Dislikes:** idiots, waking up, coffee **Pet Peeves:** people who interrupt me, humanity **Favorite Class:** History (that's not U.S.) **Future Plans:** have my own personal library **Activities:** Drama Club **Gives Thanks To:** My friends who put up with me, and those that don't, cause it's just fun to piss them off

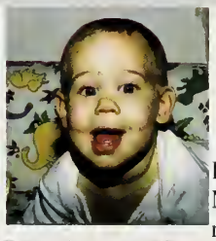

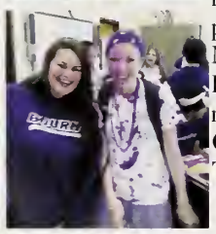

## Emily Daddona

"Everything happens for a reason"

**Favorite Saying:** "Probably not" "Karma" "RELAX" **Nicknames:** Daddonut, Dinah, Em **Likes:** AE jeans, summer nights, Netflix, Adele, Tea, and Awkward. **Dislikes:** Term papers, Hypocrites **Will Remember Most:** S.E, C.M, O.C, N.A, H.H.B, J.L, C.W, C.O, junior year. Mac Miller '12 J-Boog **Pet Peeves:** People who chew gum with their mouth open, repeating myself. **Leaves Behind:** H.J. & Ms. Marble **Favorite Class:** U.S. History II with Mrs. D & Chorus **Gives Thanks To:** Family & E.S. **Would Like to Forget:** Sophmore year

## Griffin Girard

"Life moves pretty fast. If you don't stop and look around once in a while, you could miss it"

**Likes:** Lacrosse, soccer, food, banquets, shocker, 5 hour energy, substitute teachers **Dislikes:** homework, red lights, tourists **Pet Peeves:**YOLO, PLL **Will Remember Most:** 4th of July, Cruising, Prom, summer, the beach, investigating, study hall, napteam, AW **Leaves Behind:** T.D., H.D., K.K., A.Y., L.D., J.L., Mac, K.I., B.A., T.G., and P.M. **Favorite Class:** mech drawing **Activities:**Fishing, Kan Jam, Bocce, badminton **Gives Thanks To:**parents, teammates, coaches, and all my friends **Would like to forget:**Math, being an underclassmen

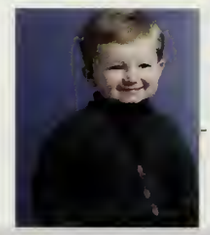

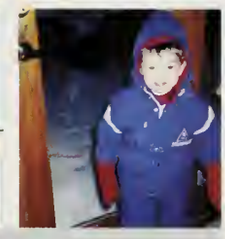

## Autumn Roberge

"Imagination is more important than knowledge"

**Nickname:** Fall **Likes:** Basketball, soccer, coffee, comfy clothes **Dislikes:** Mornings, Mondays, homework **Pet Peeves:** Stupid questions, sisters who raid my wardrobe **Future Plans:** Live on the west coast, travel, get rich **Favorite Class:** Art, photography, French **Activities:** Soccer, basketball, softball **Gives Thanks To:** Mom, sisters

## Jeremy Sullivan

"Celebrate we will because life is short but sweet for certain"

**Likes:** Soccer, Baseball, DMB, running, concerts **Dislikes:** Slow walkers, first period, essays, lunch **Will Remember Most:** GG, JJ, PC, EO, CG, AF, LO, KC, SM, AB, MD, KP, CK, MP, Terry, Kenneth, Heather, Astronomy, Mr. Mac **Favorite Class:** C block study **Activities:** Baseball, Soccer, Gym, Skiing **Gives Thanks To:** Family, D wing teachers, Friends **Would Like to Forget:** Freshman/Sophomore year **Favorite saying:** GO PACK GO **Future Plans:** AF, MSP, Good family, Nice cars, Ski

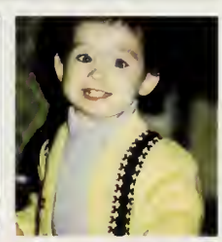

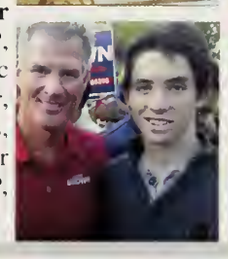

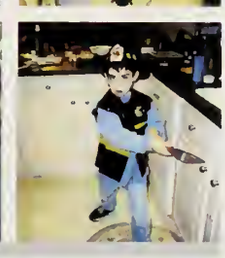

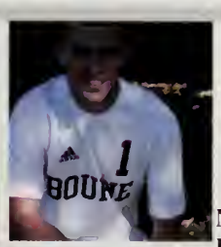

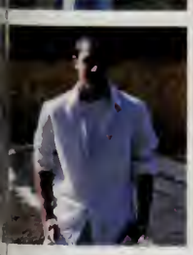

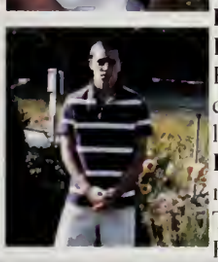

## James Boyle

"You aren't what others make you out to be. Grab life and live it designing who you truly are before you trip over your own self conciousness"

**Nickname:** Boyle **Likes:** soccer, skiing, history, money **Dislikes:** Senior Workload, reading, car low on gas **Will Remember Most:** Phil's outbursts, senior soccer **Pet Peeves:** Bandwagoners **Future Plans/Secret Ambition:** Become an engineer, retire at 50. **Leaves Behind:** A broken window shade, lowerclassmen friends, and the crumbling infrastructure of BHS **Favorite Class:** AP Euro **Activities:** Robotics club, history movies **Favorite Saying:** That's a shame **Gives Thanks To:** Those willing to put up with me **Would Like to Forget:** Freshman and Sophomore year

## Jillian O'Melia

"Thousands of candles can be lit from a single candle, and the life of the candle will not be shortened. Happiness never decreases by being shared."

**Nicknames**: Joup, Momma, J-Dawg, J-Pup **Likes:** friends, theater, summer **Dislikes:** stupidity **Will Remember Most**: KC, AF, JS, AN, ML, SF, AB, SM, MD, VC, LN, KD, KG **Pet Peeves:** knuckle cracking **Future Plans:** success **Leaves Behind:** sweet little theater babies, JC, ML, JM, locker 296 **Favorite Class:** Theater **Activities:** Drama Club, MUN, NHS, STUCO, Key Club, Math Team, Spanish Club, E Club **Gives Thank To:** family and friends

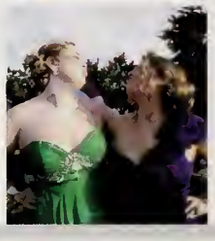

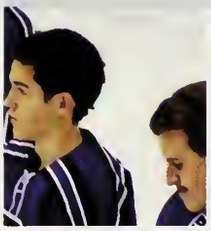

## Joseph Commesso

"You miss 100% of the shots you don't take."

**Likes**: hockey, baseball, Red Robin, the boys, #12 **Pet Peeve**: When parents drop off their kids at the stop sign. Figure it out. **Will Remember Most:** JC, TD, MP, DD, MW, ZS, NP, TK **Future Plans**: Junior hockey, college hockey, live a happy and successful life **Leaves Behind**: Jim **Gives Thanks To**: Mom, Dad, Nana, Nick, coaches, and friends

## Jovier Nivar

"LIVE LIFE TO THE FULLEST!"

**Nickname:** Gongi **Likes:** Lorin Stone, music, sports **Dislikes:** haters, drama, fake people **Will Remember Most:** Superbowl win, pep rallies, Mr. Ashworth, Mr. McIntyre, Mr. Donovan, Mr. Lanoie, LS, BA, JC, CL, PJ **Pet Peeves:** when people promise you something and they can't do it **Future Plans/ Secret Ambition:** Coast Guard/ or EMT **Leaves Behind:** Spanish class, Taylor Kehoe **Favorite Classes:** Gym, Math, Oceanography, Robotics **Activities:** Football, Basketball, Baseball **Gives Thanks To:** mom and dad **Would like to forget:** none

## Justin Downey

"I'm kind of a big deal"

**Nicknames:** Downey, Downz **Likes:** Golf, Netflix, Football, Summer, Concerts **Dislikes:** Cats, squash, tomatoes, spiders, cold weather, AP Calc **Will Remember Most:** Golf team, O.G.E.G, "Adventures", G.G, J.C, M.F, A.J, J.B, **Pet Peeves:** people who think they're better than everyone else **Future Plans:** retire before age 40, move down south **Leaves Behind:** Golf team, school lunch, knowing everyone **Would Like to Forget:** Ms. Doyle, Ghettos

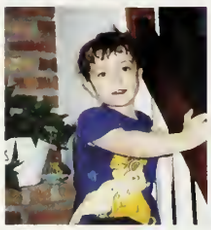

## Katherine Perkoski

"Try to be like the turtle-at ease in your own shell"

**Likes:** music, old movies, road trips, iced coffee, turtles **Dislikes:** green beans, hypocrites, mainstream music **Will Remember Most:** when I couldn't stop laughing **Pet Peeves:** spilling coffee every day, disrespect **Future Plans:** sing, be with music, family and kids for life **Leaves Behind:** family, band room **Favorite Class:** Chorus **Activities:** Drama, S.A.D.D., Key Club, NHS, A Capella, BBBS, **Favorite Saying:** Pusna **Gives Thanks To:** Meems, all faculty **Would Like to Forget:** Nothing, I have to learn from mistakes

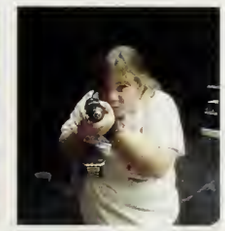

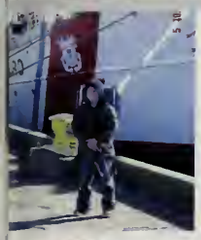

## Keegan Throop

"There have been longer runs in worse conditions, so stop complaining"

**Likes:** running, racing, music **Dislikes:** not too much **Will Remember Most:** trying to race the conference meet the morning after prom **Future Plans/Secret Ambition:** go into space and meet aliens **Leaves Behind:** SCC socializing **Gives Thanks To:** family and friends **Would like to forget:** I've already forgotten

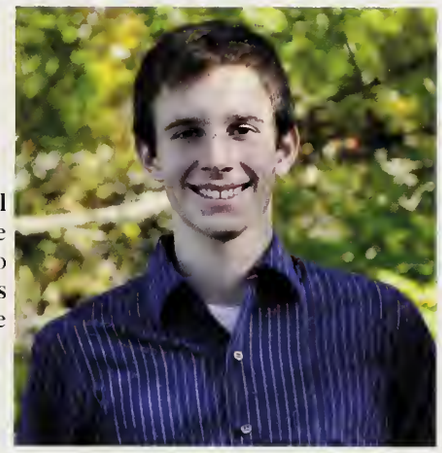

## Kelsey Griggs

"It is the quality of one's convictions that determines success, not the number of followers."

**Nickname:** Kel, Kels, Digdog, Dig, Diggy, Diggy Face **Secret Ambition:** to become Morgan Freeman **Pet Peeve:** Excessive complaining **Will Remember Most:** Steam Heat, Drama Club, Festival, PUSNA, COIN **Leaves Behind:** KD, AN, JS, HMR, BM, BH, CM, KP, CS, CD, PM, DR, Mandy **Would like to forget:** Those two months that photography was a study hall. **Activities:** knitting, crocheting

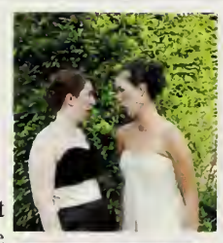

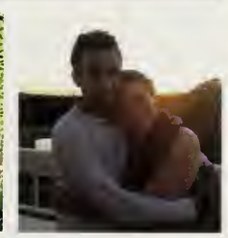

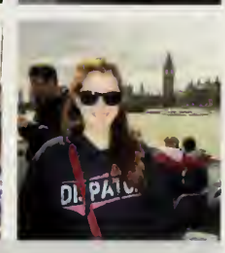

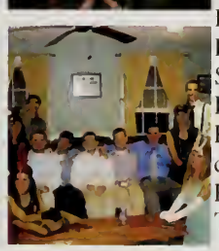

## Kelsey MacWilliams

"We're all pretty bizzare, some of us are just better at hiding it"

**Nicknames:** KMAC, Kels **Likes:** Lazy days, Food, Beach, Bassets,NHL,Shopping,WorldCup,Snowboarding,Vampire Diaries, PickupSoccer, Sleeping **Dislikes:** Being sick, History, Sunburns, Chemistry, Slow walkers **Will Remember Most:** Bassackwards'12, Soccer, Trio, track, Prom, SpaghettiDinners, PHIL, Sunday River, Vacas w/ K.M, Study Hall, School cookies, 4th of July, Homecoming, Friends **Favorite Class:** P.E, Astronomy, Biology **Leaves Behind:** CK,SB,BA **Gives Thanks To:** Family&Coach Mase **Future Plans:** Success

## Kevin Cole

"I would rather die for my innocence,
than to live for my sins"

**Nickname:** K-Cole, jumper, Casey, King Cole **Likes:** girls, free running, gaming, chess and puzzles **Dislikes:** Feminist, FRESHMEN!!! **Will Remember Most:** redecorating Joe's room for Christmas **Pet Peeves:** idiots, drama, immaturity **Future Plans/Secret Ambition:** Programming, engineering, and buisness **Leaves Behind:** the friends I have made **Favorite Class:** Math, science, and robotics **Activities:** track, free run, chess, magic tricks **Gives Thanks To:** being out of high school **Would Like to Forget:** the stupid things I do; the things I used to wear

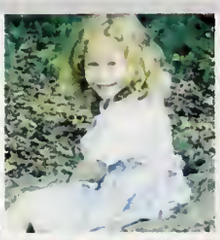

## Ahleah Bass

"Everything will be okay in the end; if it's not okay
it's not the end"

**Likes:** Sunshine, Cheerleading, Marthas Vineyard, Dance, Iced coffee **Dislikes:** Rain, unappreciative people **Would Like to Forget:** Anything that has to do with math class **Future Plans:** Grow old in Hilton Head, SC **Favorite Saying:** Everything happens for a reason **Gives Thanks To:** All my family and friends

## Liam O'Neil

"People will speculate about what they want, but
that is not my intention"

**Likes:** boating, going fishing, patriots, skiing **Dislikes:** homework, scumbags, spanish class, tools **Will Remember Most:** lacrosse track, girls playing hard to get, Phil's antics **Would Like to Forget:** spanish, Mrs. K **Future Plans:** commentate sports, move south **Favorite Class:** junior english class **Gives Thanks To:** my friends and family

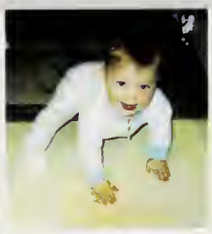

## Lorin Stone

**Likes:** Gymnastics, kick boxing and people who keep it 100. **Dislikes:** fake people, disrespectful guys, and unnecessary drama. **Will Remember Most:** Mrs. Lima, wandering the halls with my boy mike and my best friend Angela, the basketball games. **Pet Peeves:** when people interrupt when you're in mid conversation with someone. **Future Plans:** get a job where you can make a lot of money. **Favorite Class:** English. **Activities:** Gynmastics. **Gives Thanks To:** my best friend, Mrs Lima, and Mom and Dad **Would Like to Forget:** The people who I have ever beefed with, the math classes that I kept failing, and the unnecessary drama!

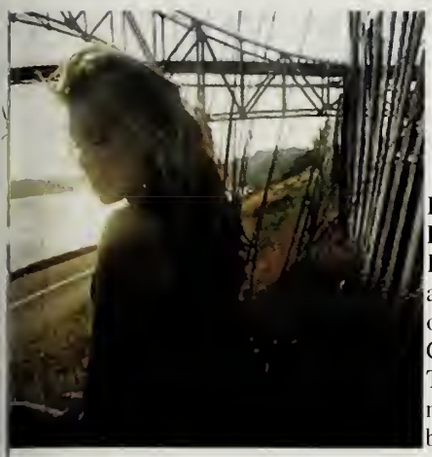

## Lydia Boncek

"Live the life you love and love the life you live"

**Likes:** Coffee, waking up early, sleeping late, shopping **Dislikes:** Drama, fakes, liars and two faced people **Will Remember Most:** all the good times with my friends, lunch, and playing hockey my junior year **Future Plans:** Veterinarian or Cosmetologist **Leaves Behind:** Brittany Roderiques, Ailene Gallerani, Mari DiTullio and all my memories **Gives Thanks To:** Mrs. McDonald, Mrs. Sullivan, Ms. Lima, Mr.Lawson and my friends **Would like to forget:** All the negative things that brought me down **Favorite Class:** English, First Aid, Gym

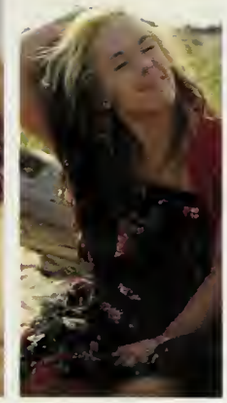

## Matthew Moriarty

"I like dirt."

**Nickname:** Matt Mo **Likes:** Dirt **Dislikes:** annoying people **Will Remember Most**: soccer **Pet Peeves**: teachers talking to me **Future Plans**: relaxing **Leaves Behind:** DMO 3 years, the nurse **Favorite Class:** broadcast, gym **Activities**: shredding the gnar **Gives Thanks to**: parents and teachers **Would Like to Forget:** Trouble with the law.

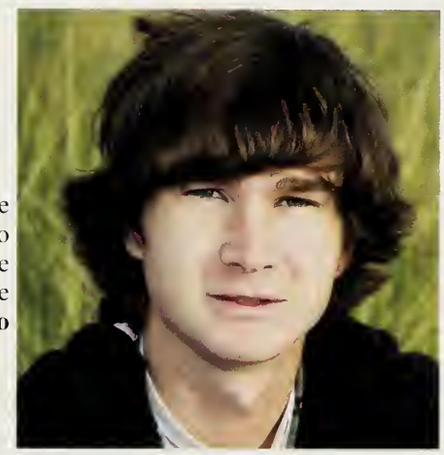

## Matthew Prevey

"Set your goals high, and don't stop till you get there"

**Nicknames:** Pedey **Likes:** Baseball, July 3rd and 4th snowboarding, snow, summer **Dislikes:** cocky people, spiders, sand at the beach, being broke all the time **Will Remember Most:** Baseball season, playoff soccer, ZS, MW, DD, TD, JC, JC, NP, KM, OG, ES **Pet Peeves:** annoying people, people who don't know how to drive, having study hall first or last block but still having to stay in school **Leaves Behind:** Jim and Brian **Favorite Class:** Gym and Study **Gives Thanks To:** My Mom, Dad, Amber, Friends and Family **Would Like to Forget:** ZBB concert

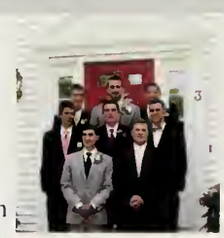

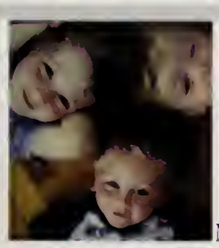

## Melissa Ladner

"Everybody wants happiness, nobody wants pain,
but you cant have a rainbow without a little rain"

**Nickname:** Mel **Likes:** beach, night sky, photography, sunsets, nature, smiling, laughter, art, music, food **Dislikes:** chocolate, Monday, driving **Will Remember Most:** Mase, Spirit Week&homecoming'12, MECA, wigwam, Willz, summer CO JM CG KS JSx2 JO ZS TP OC **Pet Peeves:** neighbors, disorganization **Future Plans:** Art Therapist or Illustrator **Leaves Behind:** 814, the twins **Favorite Classes:** AP Art, Calc, French 2-5 **Activities:** Art, guitar, SADD, NHS, exploring

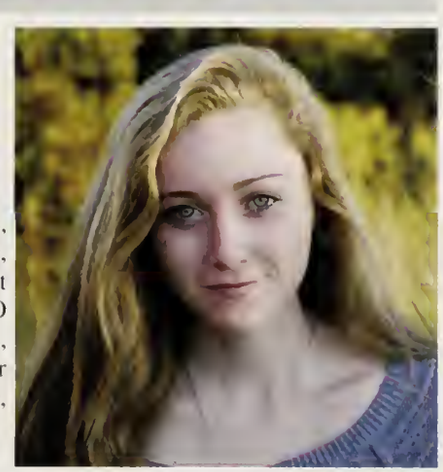

## Michael Froman

"Take your victories, whatever they may be, cherish them, use them, but don't settle for them"

**Nickname:** Froman **Likes:** Lax, Soccer, Friends, Drama Club **Pet Peeves:** Slow walkers in the hall, People trying to be tough on twitter **Future Plans:** Union College '17 **Will Remember Most:** GG, JD, AJ, CS, AC, AW Random Journeys, Pickleball Summer, Guys and Dolls **Favorite Class:** AP Calc, Freshman Euro **Gives Thanks To:** Parents, Rhiannon, Arki Lax Coaches, Seniors '10 for making me tougher **Leaves Behind:** Car rides with the Carpenter's and Whites, Band, Winter Track, SB

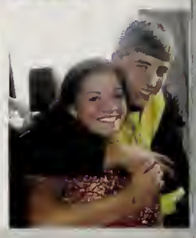

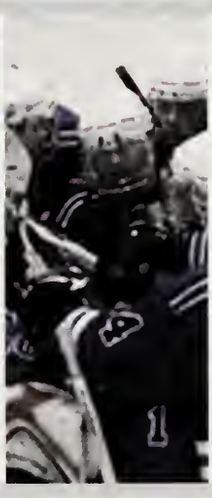

## Michael Raftery

"Some people feel the rain; others just get wet."

**Nickname:** Raffie, Raft **Likes:** puck, cars, lacrosse, competition, blacked out, snow, hanging out with friends, ftk **Dislikes:** rain, reading, smelly kids **Will Remember Most:** blacked out bananas, Harry's house, case race, Indian trail, valley bars, breakfast with the boys, 2012 super bowl champions, target trips, the locker room, the boys **Pet Peeves:** scrubs, drama, hipsters **Future Plans:** become a cop, get rich **Leaves Behind:**my brother, Harry, Jake, Jimmy, Mrs. Lima, hockey **Favorite Class:** study hall **Activities:** pong, pond hockey **Gives Thanks To:** my mom and my dad and family/ friends **Would like to forget:** S.A.T.

## Karlee Montgomery

"If you don't live for something, you'll die for nothing."

**Likes:** Laughing/Smiling, Friends, Basketball, Summer, Traveling **Dislikes:** Rude people, Growing up **Will Remember Most:** Memories, the Laughs, Summers, First days, Basketball, Friends, 3BF, Super Bowl, Prom, Canal Cups, Football games, KM OC AW ES AP OG TD JC MP ZS, Phil, The gang, EVERYTHING **Gives Thanks To:** Parents, Friends **Future Plans:** Attend college, become a Physical Therapist **Leaves Behind:** BA KJ CD SC, BILLY, All Regrets **Would Like to Forget:** That we're graduating

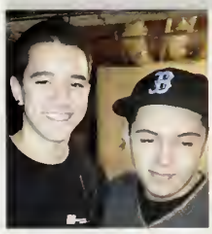

## Nicholas Pereira

"A life isn't significant except for its impact on other lives"

**Nickname**: Nick the quick **Likes:** Football, baseball **Dislikes:** people **Will Remember Most:** 13-0, NC, the boys ZS TD DD JC ² MP MW, JJ LC CL KC, the girls **Pet Peeves:** Endless list **Future Plans:** M.D. Status beach side living **Leaves Behind**: 5 MR CM BB **Favorite Class:** LOL **Activities:** cruising with JJ, hanging w/the boys **Favorite Sayings:** I could have went pro if it wasn't for my bum knee - DD **Gives Thanks to:** Parents, friends, and coaches **Would Like to Forget:** Passing league.awk years Fresh-Junior

## Olivia Cotton

"Alone we can do so little... Together we can do so much"

**Nickname:** Liv, Cotton **Likes:** friends, summer, coffee, 1:42, basketball, Bridge, memories, lazy days, fires **Dislikes:** slow walkers, getting older **Will Remember Most:** Prom with Luke, UNDEFEATED, 3BF, bball girls, guidance trips with Emily, EM, MD, JMAC, lunch **Favorite Class:** Calc with Mac **Gives Thanks To:** parents, close friends, NUC **Future Plans:** go to college, be successful **Leaves Behind:** CD, SC, TK, BM, HL, RM, BILLY, #12, 768 **Would Like to Forget:** regrets

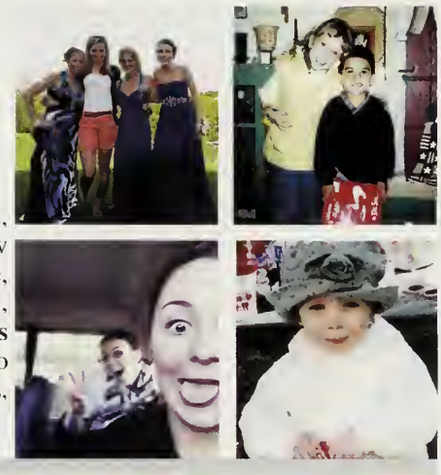

## Nicole Corbo

"The only person you are destined to become is the person you decide to be"

**Will Remember Most:** Nicole2 NP SN TH KC EW EF AB JJ LC, The Crew, Summer 12, MV, "WAGL!" Lawrence, V Bars, Topsides 09-13, DNation, 42nd St, Prom Week 12, Super Bowl 11, hip shows, 30508 **Likes:** Goo, High Pants, Death Cab, Quality Bro Bonding, Thursdays & Fridays, Being on the Same Page, Bleach, Detergent & Diet Coke, This Yearbook **Dislikes**: ... I only have 550 characters to use **Gives Thanks To:** Donovan & Mrs McDonald **Leaves Behind:** KP PM GS HR HE, Field Hockey girls, Garbage Pail Kids in 767

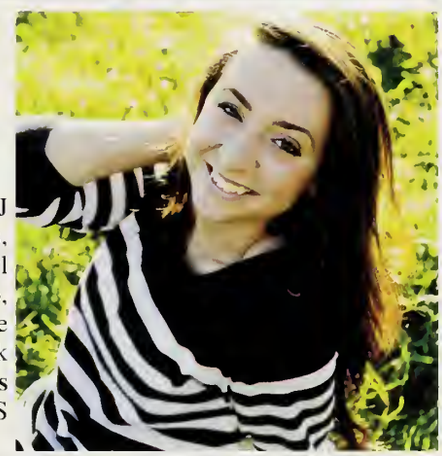

## Samantha Fasoli

"The moment may be temporary, but the memories are forever"

**Nicknames:** Simba, Sazzy, Scud **Likes:** 1:42, Vball, #l, Summer, Country music, beach, Cape Cod **Dislikes:** line sprints, theater kids, math **Will Remember Most:** Prom '12, Super bowl champs, canal cups, VB & track teams, KC, KW, AB, MD, JO, SM, AN, VC Katy Perry concert **Future Plans:** College, job, family **Leaves Behind:** Stef 2 years, SC, AP, Doucette, CB, MP Favorite Class: Yearbook, Ap Bio **Gives Thanks To:** Mom and Dad, Family, Coach Young **Favorite Saying:** "meanwhile back at the ranch"

## Colin Lanoie

**Nickname:** Cloin **Likes:** Football, Gym, Music **Dislikes**: custys, Complainers, softys, **Will Remember Most:** Superbowl Champs!! 13-0, My crew Brendan Andrade, Josh Curry, Jack Severini, Cody Black, Matt Trepanier, Football with my boys Nick Pereira, Dan Dimonda, Zack Songer, Tommy Davis, Connor Schmitt, Justin Breton, Saggy beach during the summer, pickup football **Pet Peeves:** School, Homework, Snobs **Future Plans:** Live a successful life, play some football, and enjoy life **Leaves Behind:** Lanoie my man **Gives Thanks To:** Mother and Father for everything.

## Olivia Garcia

"In the end, it's not going to matter how many breaths you took but how many moments took your breath away"

**Nickname:** livy, liv, v, jibby **Likes:** summer, running, shopping, being tan, the gym, Nelly **Dislikes:** spicy foods, pickles, winter **Will Remember Most:** summer '12, bassackwards, 4th of july'11, country concerts, Super Bowl '11, Sunday River, ES, KM, AP, KM, MD, MP, DD, NP, ZS, MW, JC **Future Plans:** get rich, get married, have 4 babies **Leaves Behind:** soccer girls **Gives Thanks To:** Mom, Dad, Tomas,Lanoie, Mase **Would like to forget:** Nothing

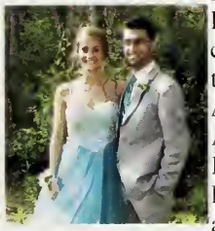

## Ali Javid

"You could never be over-dressed or over educated"

**Nicknames:** Chocolate bear, Rukka Rukka Ali **Likes:** God, freedom, weekends, clothes, shopping, money, music, movies **Dislikes:** Work, drama, reading, rain, people... **Will Remember Most:** Prom, Summer '11, Super bowl! **Pet Peeves:** complainers, people who don't pull up into a parking spot, teacher's pets', when peoples pants are low **Future Plans/Secret Ambition:** Pharmacist, become rich, become famous, meet Ariana Grande **Leaves Behind:** Littler brother, JD, MF, ALL MY FRIENDS! Ms Doyle **Favorite Class:** Biology, AP Psych, English **Activities:** Key Club **Gives Thanks To:** Mom and Dad and the faculty of BHS **Would Like to Forget:** AP Calc

## Jessica Shea

"Life's a zoo and we're just animals in it."

**Nickname**: JShea **Likes:** Hockey, Zach, Mel, Michelle, Tyler Seguin, Boston, Bruins, New Girl, The Beatles, Muggles **Dislikes:** Calculus, Smelson, Habs, Furbies **Will Remember Most:** OC, Jeff, Cult<3, Girls State 2012, 5/26/09, Buzz, Europe!, Iqi **Secret Ambition:** Ride a giraffe **Leaves Behind:** ES, DR, BP, JC, Clear, McDs, Crew, 344, RIP 366 **Favorite Class:** MUN, French **Activities**: History Club, making fries **Give Thanks To:** Jeff, Mel, Burke, Duff **Would Like to Forget**: JA squared, 5/30/09

## Skylar Nuovo

"Between two evils, I always pick the one I've never tried before"

**Nicknames:** Sky, Megan **Likes:** shopping, laughing, the B's, KM, snowboarding, beach, being healthy, july **Dislikes:**bad drivers, being patient, liars, rushing **Will Remember Most:** The crew,13-0,W.A.G.L.! Summer 12, ,VB, roundhouse, 311 **Pet Peeves:** not understanding something, know-it-alls, starving **Future Plans:** Travel the World, get married, be wealthy ,live a happy life **Leaves Behind:** Jules,TF,HR,AF,JJ,HE,CM **Favorite Quote:** SO BAD **Gives Thanks To:** Momma, Burke, Nell

## Taylor King

"Never let your prayin' knees get lazy, and love like crazy"

**Nickname:** TayTayShaniqua, Tiki, Barbie **Likes:** hockey, tea, pink, country music, yoga pants, my hamster, Dunkies, pre-game napping, scary movies, blue Papermate pens, karma, gum **Dislikes:** calculus, bacon **Will Remember Most:** MCM, JJC, Lacrosse '12, canal cups, freshman year, Swagon, Gino & Celly **Pet Peeves:** when people say "idear" freshman backpacks **Leaves Behind:** locker #813, parking spot #118, the Hco clique **Future Plans:** FSU, Alaska w/JJC **Gives Thanks To:** my mom

## Teresa Paba

"I believe that a laugh is the best calorie burner"

**Likes:** America! Oreos, Forever 21, glee **Dislikes:** cold, waking up in the morning **Will Remember Most:** first day of school, homecoming, american slumber party, Derek, my first locker **Future Plans:** come back to the U.S. for college **Favorite Saying:** Chi trova un amico trova un tesoro **Gives Thanks To:** Both my families and my friends (american and italian) and AFS **Would Like To Forget:** nothing! **Activities:** cheerleading, basketball, drama club, french club

## Max Rodrick

"Success is not final, failure is not fatal: it is the courage to continue that counts." -Winston Churchill

**Nickname:** Maxypoo, Bathtub **Likes:** Xbox, golf, Netflix, sleeping **Dislikes:** school, being late **Will Remember Most:** Phil, Junior lunch block, OBCD **Pet Peeves**: Kids smoking in the bathroom **Future plans/Secret Ambitions:** Get rich and be happy **Leaves Behind:** JP **Favorite Class:** Honors History Activities: MLG, Chorus **Gives thanks to**: Based God, Friends and Family **Would Like to Forget:** School food, Trigonometry

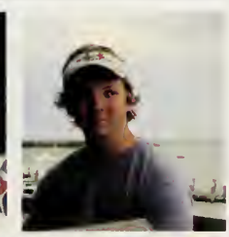

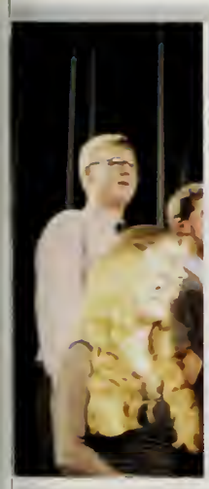
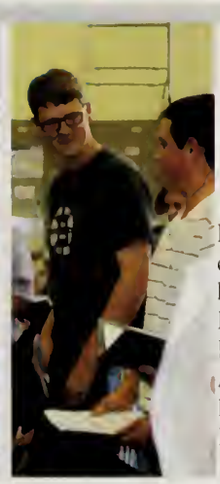

## Tommy Stoll

"What's broken every time it's spoken?"

**Nicknames:** Big Tommy T **Likes:** Sports, xbox, friends, canned fruit, OBCD, family geud, bonfires **Dislikes:** homework, running, writing, soca, losing **Will Remember Most:** sports, Tailgating, UCT with C.J. **Pet Peeve:** Hoodrats **Future Plans:** have fun and enjoy life **Favorite Class:** Chorus **Activities:** Lacrosse 1,2,3,4 Basketball 1,2,3 Soccer 1,3 Football 2 CC 4 **Gives Thanks To:** Family and Friends **Would Like to Forget:** Freshman year

## Victoria Hebb

"I may not have gone where I intended to go,
but I think I've ended up where I needed to be"

**Nickname:** Tori, Tors **Likes:** Coffee, mustaches, blue, lax, beach, tanning, photography, piercings, laughing, DIRT **Dislikes:** Hair touching my skin, fidgeting, science, dishonesty **Will Remember the Most:** NA, SN, NC, EW, Valley Bars, Lawrence, summer '12, hello sir, Prom "11, '12, hockey/football games, Lori, Roundhouse, Lax girls, trophy wife, beach fires, 4th July, WAGL, 13-0, the crew, Brent's, **Leaves Behind:** HR, BB, BM, HE, TH, AA

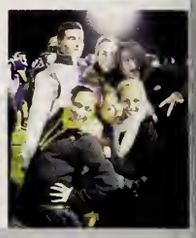

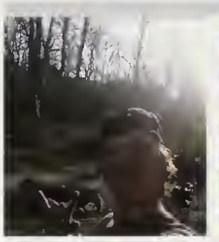

## Clayton Cleary

"We will never forget"

**Nickname:** Val, Dabija, CCEMT **Likes:** weekends, vacations, helping people **Dislikes:** school, liars, bad weather **Will Remember Most:** Band, Freshman year, All my friends, summer '12, "island of misfit toys" **Pet Peeves:** slow walkers, rude people **Future Plans:** Become a firefighter/paramedic, join the AMSC then become an MD, open my own concierge medical practice **Leaves Behind:** BHS **Favorite Class:** Health **Activities:** Soccer, Basketball, Track **Gives Thanks To:** Family, Arki, SO, BH, CM, GH, BL, DJ, Tom **Would Like to Forget:** nothing

## Michael Wiggin

"I don't know where I'm going, but I'm on my way"

**Nicknames:** wiggy, wig **Likes:** bruins, hockey, clementines, beach, weekend, swimming, **Dislikes:** skool, waking up **Leaves Behind:** Jim **Will Remember Most:** Cuttyhunk, zs, mp, dd, td, jc, og, ap, es, km..... kw, rippin in the vw, horrible lunch food **Future Plans:** make money, drive an audi

## Zachary Meadors

"That's what I'm saying"

**Nickname:** Zach **Likes:** Coffee, Robotics, Money, Movies, Driving **Dislikes:** School, Righting **Will Remember Most:** Homecoming '12, Prom '13, Band 2012 **Pet Peeves:** Lockers, Rules, Slow moving people **Future Plans:** ITT Tech, Work, and Money **Leaves Behind:**Freshmen, Sophomores, Juniors, Teachers, Locker **Favorite Class:** Band, Robotics **Activities:** Band, Robotics **Gives Thanks To:** Mom, Dad, Kaci, and Everyone who helped me get this far **Would like to forget:** High School

## Heather Roberts

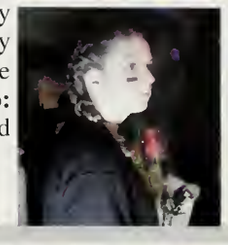

**Likes:** Food, Tea, Sleep, Theater, Knitting **Dislikes:** APUSH, Chem, Calc, Stupid People **Will Remember Most:** My Classmates, Chorus, BHSDC, Family Fun Day, Cookie Day **Leaves Behind:** Buddy and Abud **Secret Ambition:** Become and internationally acclaimed rapper ; D **Gives Thanks To:** Mrs. Murphy and anyone else who has believed in me and helped me grow

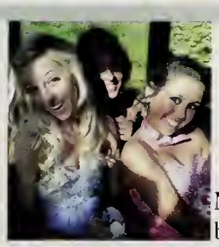

## Nicole Adams

"If you ain't first, you're last"

**Nickname:** Coley, Nikki, Nicole2 **Likes:** Combat boots, sushi, boarding, dancing, dirt, smiling, gum, beach, hoogie **Dislikes:** Carrots, rain, liars **Will Remember Most:** NC TJB SN TH, the crew, Lawrence, Valley Bars, prom, Maine, MV, W.A.G.L! **Pet Peeves:** Leaving the windshield wipers on, complainers **FuturePlans:** Paul Mitchell Beauty School, get married, and live happily ever after **Leaves Behind:** Drew HE HR **FavoriteClass:** Lunch **Activities:** Thinking **Favorite Saying:** YOU AH SO BAD! **Gives Thanks To:** Momma&Poppa bear **Would Like to Forget:** My junior year

## Michael Agresta

"Wasting my time is like punching yourself in the face... #BangBang"

**Nickname:** Riffraff **Likes:** keeping it #3hunna, the gym, red bull, boxing, shoes, snapbacks **Dislikes:** school, haters, two-faced people, lames **Will Remember Most:** Mr. Donovan's Jr. Class, roaming the halls with Lorin & Sherman **Pet Peeves:** Haters, annoying people **Future Plans:** Go to barber school and become a barber in the city , try music production **Leaves Behind:** My Real Dawgs **Gives Thanks To:** Mom, Dad, Mimi & Papa, my whole entire family **Would Like To Forget:** Bourne High School and the Haters!

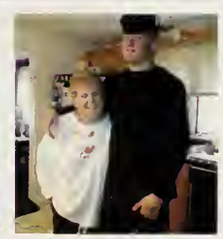

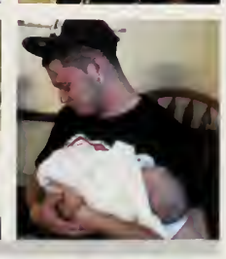

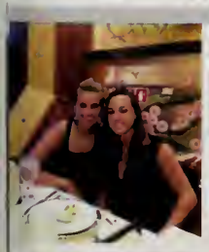

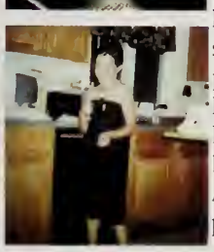

## Nicole Anthony

"Don't let your ears hear what your eyes didn't see, and don't let your mouth say what your heart doesn't feel"

**Nickname:** nicoley, nibbs **Likes:** food, dunks, music, money, success **Dislikes:** drama, school work, 'tough guys', immature people **Will Remember Most:** prom, football games, '13, BG, HJ, ED, OC, CG, BL, GH **Pet Peeves:** freshmen, slow walkers **Future Plans:** Army, nurse **Leaves Behind:** my best friend, locker 727, endless memories **Favorite Class:** woodshop **Activites:** ice hockey, causing trouble **Gives Thanks To:** parents, family **Would Like to Forget:** nothing

## Brian Baker

"Fake it till ya make it"

**Likes:** Banquets, football, halo, few girls, dirt, the boys, yogas, Mrs Iannucci, the buds, Elton John, WP, PBR, summer, country **Dislikes:** English class, most girls, liars, gas prices, the economy, rumors, essays, vocab, cold weather **Will Remember Most:** study hall, math, bathrooms, Mrs. J, wood lab, school nurse **Future Plans:** college, money, single, happiness, travel, AA **Leaves Behind:** Branderson, school nurse, Donovan, Lanoie **Activities:** working out, swimming, fishing, camping, jetskiing, frisbee, **Would Like to Forget:** Spanish, K.M, M.D, rumors, Roxanne, GM, dating, bad habits

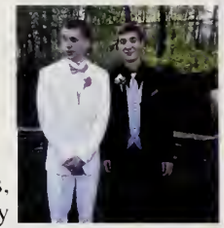

## Cody Black

"We Stay Hidden"

**Nicknames:** Chody **Likes:** Chief Keef, Twelve, my Chippewas **Dislikes:** Do gooders, School lunch prices **Will Remember Most:** Football, Substitute teachers **Pet Peeves:** Ignorance **Future Plans/Secret Ambitions:** Get Rich or Die Tryin **Leaves Behind:** Terry. Jack and Mathieu, Fuller and Franklin, My son Tom Glinski **Favorite Class:** US History II with Terry, Mathers English Class Jr year **Activities:** Coolin with my Younguns **Gives Thanks To:** All my family, friends, and teachers who never gave up on me **Would Like to Forget:** Nothing

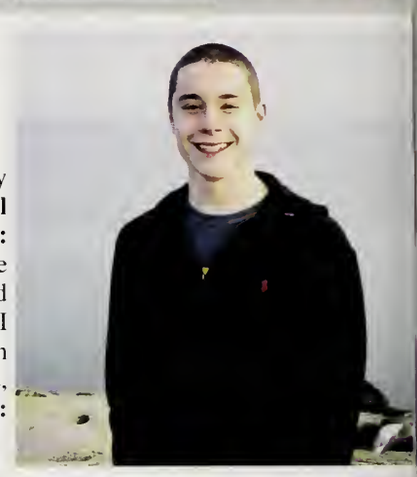

## Michael Gigliotti

"Only God can judge me"

**Likes:** guitar, art, technology. **Dislikes:** school, most people my age, unnecessary drama. **Will Remember Most:** Wellness, February 23rd, 2012, my girlfriend Alison Mahanna. **Pet Peeves:** accusations. **Future Plans:** to join the Military. **Leaves Behind:** locker 824. **Would Like to Forget:** everything to do with school. **Favorite Classes:** Wellness and Guitar.

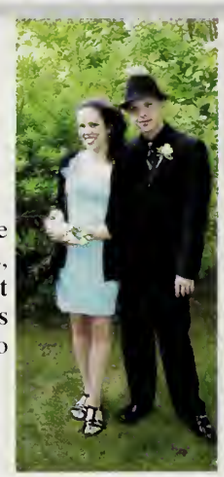

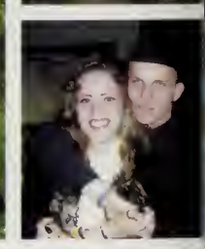

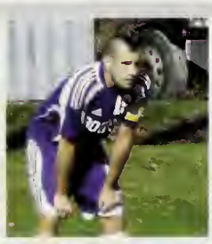

## Lucas Cabral

"It is what it is, it is what you make it"

**Likes:** Sports, food, nature, fishing, summer, cars, dirt, x box, 5 hr energy **Dislikes:** Homework, excuses **Will Remember Most:** Homecoming, States, Prom, My house, The team, fires, 4th of July, skert, OBCD, B.G, **Pet Peeves:** Yolo, being woken up, excessive questions **Future Plans:** Become dentist, Own Ferrari, Be successful **Leaves Behind:** Soccer team, Greg, B.A **Favorite Class:** Economics **Activities:** Soccer, Basketball, Track, Fishing, Frisbee **Gives Thanks To:** Mom, Dad, Family, Friends, Arki **Would Like to Forget:** Procrastinating

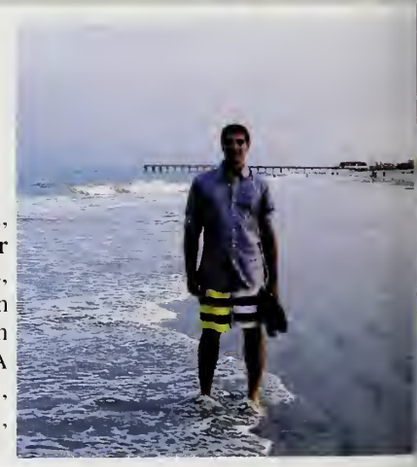

## Lauren Callahan

"Just let it happen"

**Likes:** Game Grape, The Classic WGW pics, DJs, Tom Petty **Dislikes:** Early Sunday practice, no passenger mirror, anything peppermint **Will Remember Most:** The Team, birthday cray, Tripod, "come to tha fiya", BBHOP crew, Rescue Ram, crosseyed eyes, Jungle Juice, the Founding Fathers, and DEREK **Pet Peeves:** Mike Tierney **Leaves Behind:** #10, the SATURN, locka 369 **Activities:** The woods, the cottage, Tahanto, Dunkin Sunday, W&B **Gives Thanks To:** Keith&Kyle @ the BP, and JL KD SP KM CW MC KS BW KB TM JE NC RD Carbone Donovan

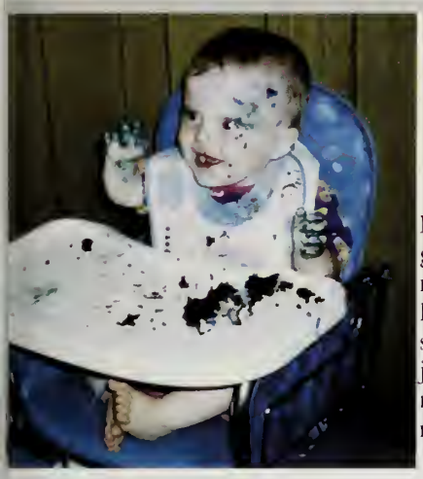

## Crystal Carlson

"One second"

**Nickname:** CC **Likes:** Coffee, Art, Movies, Reading, Video games **Dislikes:** Heights, Taffy, Bill's **Will Remember Most:** my friends, Freshman & Sophomore year, Trip to Florida **Pet Peeves:** Essays, Deadlines, never having money when I find something I want **Future Plans/Secret Ambition:** Well paid job in the medical field that I like **Leaves Behind:** 4 years of memories **Favorite Saying**: One second **Gives Thanks To:** mom, dad, brother and friends **Favorite Class:** Graphic Arts

## Kianna Carpenter

"Everything happens for a reason"

**Nicknames:** Kinna **Likes:** Lax, Soccer, MCS, Country Music, Ice Coffee **Dislikes:** Coach MT **Will Remember Most:** Prom11, Football games, Lax9, Sailing, Bball girls, Smencil, DEREK **Pet Peeves:** people in my parking spot, leggings worn as pants, slow walkers **Future Plans/Secret Ambition:** To graduate college, have a family & to be happy! **Leaves Behind:** lil'sisters, annoying juniors, SC, ML, MN, #3 and 7 **Favorite Class:** Calc **Gives Thanks To:** Mom, Mr. Lanoie, Mr. McCarthy **Would Like To Forget:** stressing out & overthinking

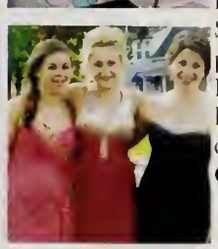

## Olivia Casano

"My mammy says "what's a talent wasted?" Like, if you have a talent... show everybody!"

**Likes:** Irish Dancing, traveling the world, All Time Low, Ed Sheeran, One Direction, lighthouses, shopping, tea, candles, painting **Dislikes:** lavender, winter, waking up early **Will Remember Most:** ML, MR, JS, ZS, KS, TP, Mrs.McDonald **Leaves Behind:** Locker 757, Janelle **Future Plans:** continue competing, try out for Riverdance, become a dance teacher **Gives Thanks To:** Mom and Dad

## Julian Cheshire

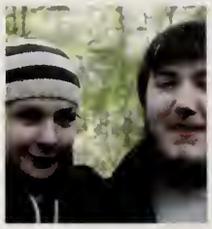

**Names:** Daddy, Fat Stanly, The Sex, Southern Style, Big Ern **Likes:** Doing crazy things at lunch, Pack-a-Punch, Being a nerd **Dislikes:** When Jake drools and farts in class **Remember Most:** All the nights that made me laugh unbearably with friends, OBCD for life. **Pet Peeves:** Doors and Walls, Having a bad day **Secret Ambitions:** A bouncer at the hottest club **Leaves Behind:** JP, The Lunch Table **Favorite Class:** Mr. Donovan's Class **Activities:** Commentating, Playing video games, getting it in **Give Thanks:** OBCD **Like to Forget:** All those awkward times although I look back now and they're so funny

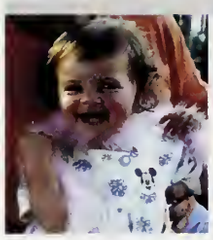

## Karlyn Ciampa

"Be a fruit loop in a world of cheerios"

**Nickname:** Karlie **Likes:** Vball, HockeyGames, FridayNightFootball, #4, Study, Boat, Beach, Summer, RedSoxGames, CountryMusic, MyPets **Dislikes:** Theater Kids, Math, College Apps, CS, Waterwizz, O **Will Remember Most:** Tommy, Vball Girls, AB SM JO SF NC MD AN ZS NP Prom12, Track **Pet Peeves:** Ally's cough, being ignored **Future Plans:** get married, 5 kids, soccer mom **Leaves Behind:** Joey2yrs CD SC AP **Favorite Class:** History w/ Donovan **Would Like To Forget:** missing the homecoming game, the 800 **Gives Thanks To:** Mom&Dad, Grandparents, Family, Tom, Best Friends

## Anthony Columbo

"If you ain't first, you're last"

**Nickname:** Tony. **Likes:** Snowboarding, Loud Packs. **Will Remember Most:** BB, BC, Sunday River, The Boys, Freshmen year basketball. **Future Plans:** To make 1 million dollars... CASH **Favorite Class:** Broadcast. **Activities:** So many. **Gives Thanks To:** My parents who have helped me with everything.

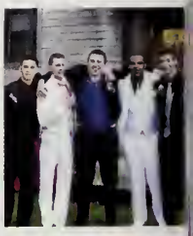

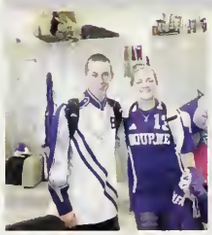

## Monica Conway

"You only miss 100% of the shots you don't take"

**Nicknames:** Mon, Momo, Moniqua **Likes:** summer, laughing, hockey, country music, hugging **Dislikes:** feet, hw, f lunch JR yr., drama rumors **Future Plans:** become an ER nurse **Will Remember Most:** October 11, 2012 <3, SO,KP,EB,BW,QW, Mrs. P, Mrs. Fournier, Mrs. K, Arki, Canal Cup, states games, prom '12, country fest, NH w/ QW. homecoming, BMW, tennis w/ AP&EL, football games, chorus **Leaves Behind:** BC 3 years, BW a great senior year, AP 2 years, locker 740, 4 years of tennis

## Michelle Rolfe

"You have three choices in life: give up, give in, or give it all you've got"

**Nicknames:** Barfy, Rolfey **Likes:** My iPhone, sleep, summer, school vacation **Dislikes:** Waking up early, cold weather **Will Remember Most:** JS, LN, ZS, OC, TG, TM, Steph and Deanie, Europe, MUN/BOSMUN, spanish with Mr. Mcnee, the cult, prom, everything about mcdonalds **Pet Peeves:** Waiting **Leaves Behind:** DR, TS, ES, the triplets, locker 358 **Would Like to Forget:** Everything about mcdonalds **Gives Thanks To:** Mom, Dani and Mr. Burke

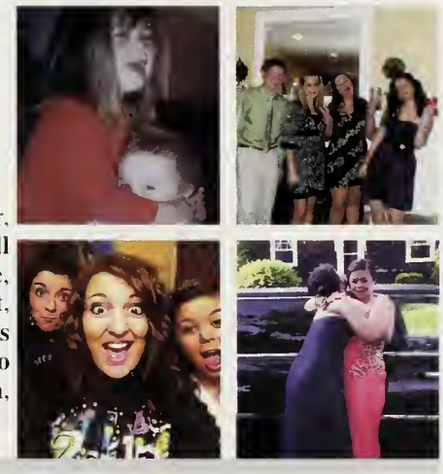

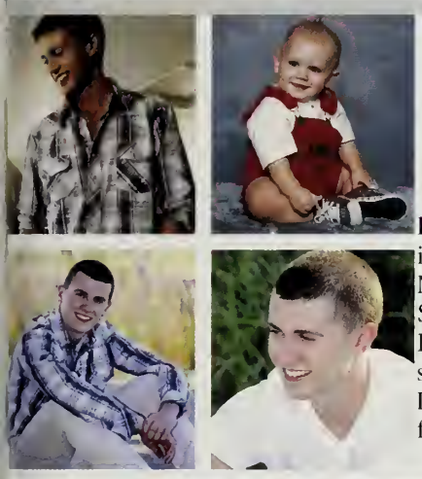

## Nicholas Cronin

"Anything worthwhile requires hardwork. Confidence is key"

**Likes:** "The boys", Getting W.G.W, The Nikki's, Getting huge in the gym, B.P., W.P. **Nicknames:** Dirty Cronin, Cronin, Dirty Missouri **Dislikes:** 70% of the school **Will Remember Most:** S.C.T.G.A. Prom '12, Homecoming, Valley Bars, K.E.G., Bassackwards **Would Like to Forget:** The feeling after eating school lunch **Leaves Behind:** Harry, Branderson, Kozens, Donovan, Rider **Future Plans:** Become an RN, Bartend to pay for college

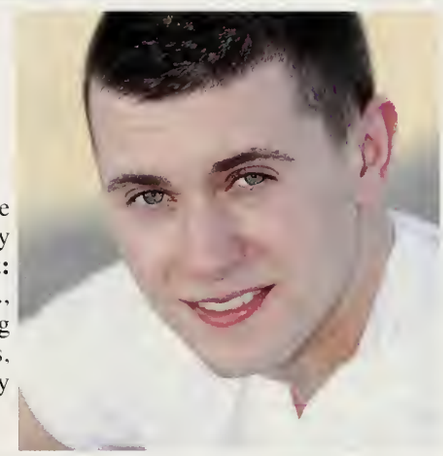

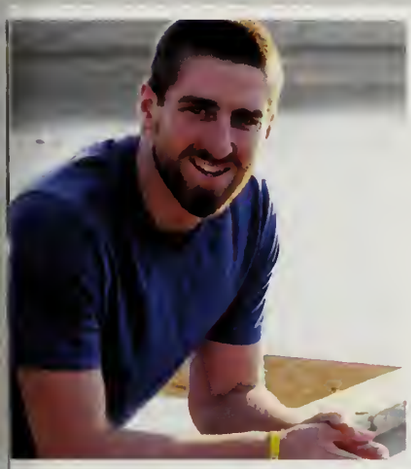

## Thomas Davis

"Winners don't wait for chances, they take them"

**Nickname:** Tommy, Caveman **Likes:** Hockey, Football, #64, ESPN, Boston Sports Games **Dislikes:** Reading, Double block **Will Remember Most:** Karlyn, The Boys, ZS DD MW NP MP JC, 13-0, Frozen Fenway, Football, Hockey, Prom12 **Pet Peeves:** KC playing with ears, Dumb people **Future Plans:** Live a healthy and successful life **Leaves Behind:** Jim, CM MR **Favorite Class:** Lunch **Would Like to Forget:** Spraining my ankle **Gives Thanks To:** Mom&Dad, Family, Karlie, Friends, Coaches **Favorite Saying:** Farting

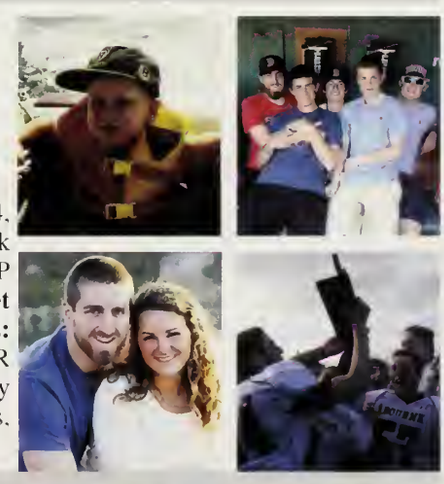

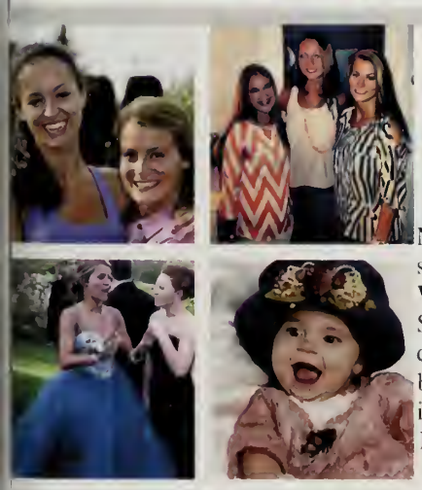

## Madison Durr

"Wherever you go, no matter what the weather, always bring your own sunshine"

**Nickname:** Madi, Mdog **Likes:** clothes, the beach, cleaning, sleeping, vacations, relaxing, smiling, #24, family, being happy **Will Remember Most:** 06-24-12 cops, Summer '12, vb states, St. John'11, AB SF KC SM JO OC BL JS AN SNHF **Pet Peeves:** dirtiness, chipped nails, rolling up sweatshirts, slow walkers, being late **Future Plans:** make $$ traveling & doing international business **Leave Behind:** CD SC CB LF AP MP, 12-0-46 **Gives Thanks To:** Mom Dad & Alanah <3

## Shea Wicklund

"Finish each day and be done with it. You have done what you could. Some blunders and absurdities no doubt crept in; forget them as soon as you can. Tomorrow is a new day; begin it well and serenely and with too high a spirit to be encumbered with your old nonsense "

**Nicknames:** SheaShea, Shea, Wick **Activities:** Field Hockey 1,3. Basketball 1,2. Softball 1. **Likes:** shuttleruns, FH, 1:42. **Dislikes:** workhorse, cliques. **Will Remember Most:** Mrs.A, Mr.D, CW, CA, AM, CA, JK <3.

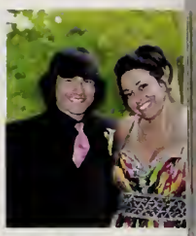

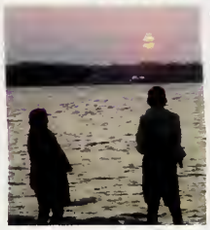

## Savannah Epps

"In three words, I can sum up everything I've learned about life; it goes on"

**Nicknames:** Savy, Young Savvy. **Likes:** Music, money, green eyes. **Dislikes:** negativity, munchies, school lunch. **Will Remember Most:** C. Shep, mech. draw w/ E.D. summer '12, T.D. **Pet Peeves:** People talking over me, reiterating myself, cluttered hallways. **Leaves Behind:** locker 786, H.J., P.J., FoFo, Antwan. **Future Plans:** Be successful, happy and wealthy. **Gives Thanks To:** Mr. McIntyre, my family, Mr. Mac. **Favorite Saying:** Everything happens for a reason!

## Elizabeth Fallon

"Be silly. Be honest. Be kind."

**Nicknames:** Fally, lizzyFbaby, Bitty **Likes:** Cats, beach, frisbee, skating, The B's, live music, ocean, dancing, cooking **Will Remember Most:** HCdance'12, Lawrence Island, 3rd+4th of July, ART, Topsides, Jamcave, Fire Island, fires, FriNiteFball, Canal Cups, fh games, scorin goals, states09, FORTHEFIREMEN, DYCMYB? **Future Plans:** Travel, experience all kinds of cultures **Leaves Behind:** Class of '14, Mase, beloved fhocksquad **Gives Thanks To:** Mum, Dad, C,S **Would Like to Forget:** Getting pelted in the eye w/ a twinkie frosh yr in the senior hallway.

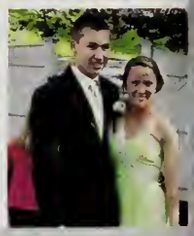

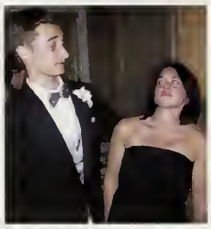

## Alexander Fleming

"There's only two things I hate in this world. People who are intolerant of other people's cultures, and the Dutch."

**Nicknames:** Alex, Al, Big Al **Likes:** Dr. Pepper, long walks on the beach, steak **Dislikes:** math, boring people, being married to Ariana **Will Remember Most:** SHF, making movies, friends, Sadie **Would Like to Forget:** math, boring people, being married to Ariana **Leaves Behind:** SB, JH, JM, PM, CL, RR, GN, Heather Doyle **Favorite Class:** AP Euro, Study Hall **Activities:** BHSDC, XC, track, making movies, gifting others with my presence

## James Bergeron

"During your life never stop dreaming, no one can take your dreams from you"

**Nicknames:** twigmin, big daddy James **Likes:** skiing, the Celtics, and music **Dislikes:** negativity and racism **Pet Peeves:** complaining **Will Remember Most:** undefeated freshman basketball season, 2012 homecoming game **Future Plans:** go to university of Maine **Secret Ambitions:** open a pawn shop **Leaves Behind:** I leave behind my many friends who I will miss dearly when I move away to college. **Favorite Class:** first aid **Activities:** basketball **Gives Thanks To:** all my friends **Would Like to Forget:** nothing

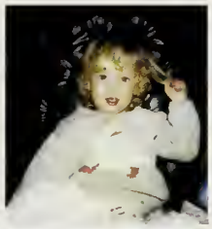

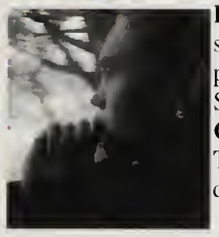

## Joshua Hart

"Once more into the fray Into the last good fight
I'll ever know Live and die on this day"

**Nickname:** Joshy **Likes:** coffee, Bruins, money, storms, tattoos **Dislikes:** school, reading, fake people **Will Remember Most:** study hall of '13 with mrs.p, **Pet Peeves:** drama, obnoxious people **Future Plans/Secret Ambition:** Become a United States Marine **Leaves Behind:** family, girlfriend **Favorite Class:** Jr. year with Mr.Barry gym **Activities:** work **Gives Thanks To:** my family **Would Like to Forget:** things I have done wrong

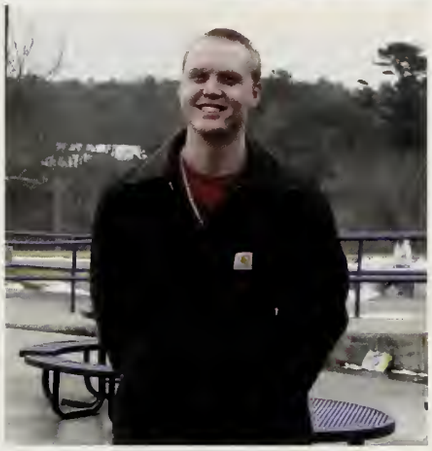

## Benjamin Haskell

"When you're my age, chicks gotta be hot."

**Nickname:** Ben, Benjamin, Maestro Big Sexy, Benny Ben, Dumba** **Likes:** coffee, when I can borrow the car, Music, good company **Dislikes:** non-ensemble days **Will Remember Most:** prom, BHSDC, all my friends, our mischief managed **Future Plans:** try to be as good as a music teacher as the Boss **Leaves Behind:** 1 unused locker, 2 Haskells, blood, sweat and tears **Favorite Class:** Band/chorus/music theory/ Mr. Dow **Activities:** Pepband, Banjo, joy ridin **Gives Thanks To:** Family, my great friends, teachers who put up with me

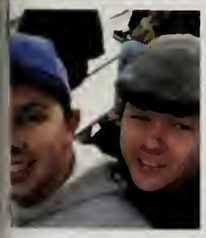

## Jacob Jensen

"It's all one sick twisted adventure"

**Nicknames:** Dirt King, Yenner, Jennings **Likes:** Dirt, Ava Luna RIP, Channel O **Dislikes:** Fill Werrell. **Will Remember Most:** Boxing with OBCD Canal Cup 2012, Bruins Stanley Cup, Shows at Topsides, The spot, Great Friends and Great Times **Future Plans:** Be heard by the masses and change the world. **Leaves Behind:** JP, KP, ER, BB, AP, MK, MN, JM, JH, LB, AA, Mom **Gives Thanks To:** My friends for crafting me into the person I am today and my mom for never giving up on me **Would Like to Forget:** Sophomore Year

## Evan Johnson

"Never accept your limitations, because there are no limitations"

**Nickname:** maddog **Likes:** BMX, running, photography **Dislikes:** Class of 2013, liberals, Obama **Will Remember Most:** Mr. Harty, 2012 homecoming game **Pet Peeves:** slow people, messy handwriting **Future Plans/Secret Ambition:** U.S Army Special Forces **Leaves Behind:** nothing I regret **Favorite Class:** Woodshop **Favorite Saying:** "Heroes don't wear diapers. It's just not cool" **Gives Thanks To:** Family and friends **Would Like to Forget:** Stuck up, self-centered people

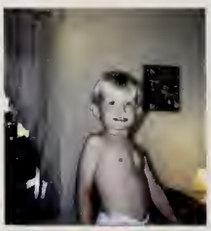

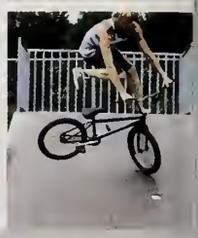

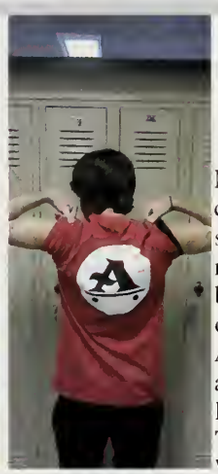

## Richard Dusseault

"Fear none, Respect Few. If you're not first you're last"

**Nickname:** DickyDoo, Dickyd **Likes:** Ball at the building, cruising in the maxima, Raginred, Shreddin, getting ink, strawberry dutchys **Dislikes:** in-house, thug wannabes, negativity, liars **Will Remember Most:** my boys, 2k13, valley bars, ASAP, Prom '12 **Pet Peeves:** Monotone voices, screamo, overconfident people, fake laughs **Future Plans/Secret Ambitions:** Move to Europe, Drive a bugatti, 8 digit bank account **Leaves Behind:** little brother reed, School lunch **Favorite Class:** Freshman French, Broadcast **Gives Thanks To:** Anyone who has helped me in life, my mother and father **Would Like to Forget:** My mistakes, highschool drama

## Kylie Marshall

"The true sign of intelligence is not knowing, but imagination."

**Likes**: the unique world that surrounds us, green tea, art, grape games, chasing sunsets, surrounding myself with positive vibes, laughing, beach fires, b cruising in the Saturn, ska/reggae/indie music, rainy days, the woods. **Pet Peeves**: constant negativity, arrogance, fake people. **Leaves Behind:** Ckitttyy, MattyT, JackSev. **Gives Thanks To:** family and friends for the unconditional love and support, and my enemies for only making me stronger.

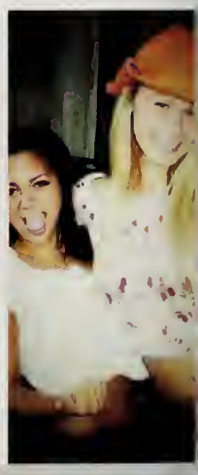

## Joshua Shortsleeve

"Love the life you live, live the life you love"

**Nickname:** Shortsleeve **Likes:** surfing, traveling, the ocean, the Caribbean **Dislikes:** drama **Will Remember Most:** my friends **Pet Peeves:** school lunch **Future Plans/Secret Ambitions:** make a lot of money and then travel the world surfing every good break **Favorite Class:** Mech. Drawing **Activities:** surfing, sailing, skiing, snowboarding, wakeboarding **Gives Thanks To:** all of my teachers through the years and Mr. Burke

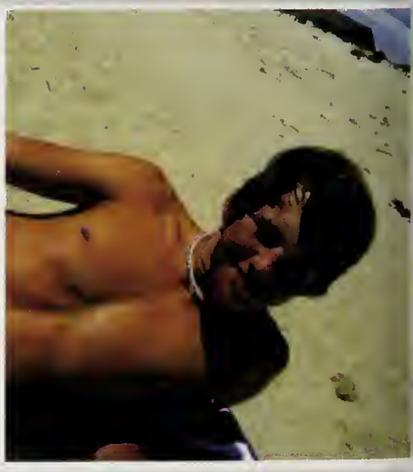

## Connor McAnaugh

"Do what you can, with what you have, where you are"

**Nickname:** Grandpa **Likes:** Band, Chorus, Music, talking **Dislikes:** unneeded drama, annoying noises **Will Remember Most:** All of the laughs in band class, great friends **Future Plans:** to become a music teacher **Leaves Behind:** The band, my little sister **Favorite Class:** Band **Activities:** Jazz Band, NHS, Middle School mentoring **Gives Thanks To:** Mrs. Fournier, and the Village!

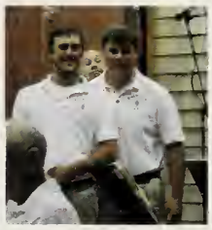

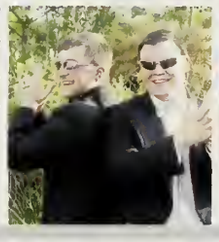

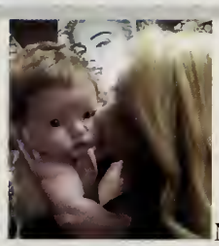

## Macayla McDonald

"Do you suppose she's a wildflower?"

**Nicknames:** Cayla, Cay, Kitty, Doll **Likes:** Pink, Cats, Music, Vinyl, Rain, Laughing **Dislikes:** Spiders, math, anxiety **Will Remember Most:** T.K. E.D. K.M. C.O. becoming an aunt, Junior Year, first job Hollister **Pet Peeves:** People watching me eat **Future Plans/Secret Ambition:** move to NYC, be happy **Leaves Behind:** locker 831, morning rides in swaggin wagon, starbucks dates with C.O. **Favorite Class:** Chorus **Gives Thanks To:** Mom, Dad, Brea, Joe **Would Like To Forget:** Calculus, Sophomore year

## Katherine McLeese

"She is clothed in strength and dignity and laughs without fear of the future"

**Nicknames**: Katie, Kandy Kane, Kat, Lizzy **Likes:** coffee, singing, sciences, the color pink, country music **Dislikes:** slow people, english class, rain **Secret Ambition:** travel the world, be a supermom **Leaves Behind:** GK, MO, EF, ML, locker 833 **Favorite Class:** AP Biology **Will Remember Most:** C Brig, CMcD, SWick, MLad, volleyball, my senior year **Gives Thanks To:** Mom!, Ms. Sullivan, Mr. Geist, Mrs. Perkoski, Mr. Donovan

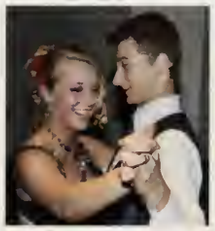

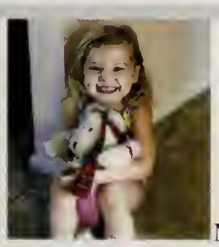

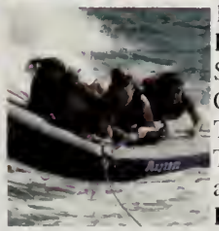

## Sara Morley

"Life's too easy to be so damn complicated"

**Nickname:** Sarz **Likes:** Friday Night Football, Hockey Games, 1:42, Study, Summer, Cape Cod, Somerset Creamery **Will Remember Most:** Vball girls, Donovan & Doyle, KC, AB, AN, SF, MD, JO, VC, JS, Prom '11&'12, 18th b-day party **Dislikes:** Calc, Custy people, Anatomy, disorganized teachers, CS **Gives Thanks To:** Mom & Dad, Aunt Charlene, Hannah **Pet Peeves:** Theater Kids, Slow Walkers, PDA **Favorite Saying:** "Must be a ginger thing" **Favorite Class:** Junior year history, Yearbook **Future Plans:** Become a teacher, have a big family

## Robert Muir

"A drill that will pierce through the Heavens"

**Nickname:** Bobo **Likes:** swim, reading, video games, silver, sleep **Dislikes:** Shakespeare, being awake, the horde **Will Remember Most:** King Richards Fair, Village fools, Fall '11, Jess **Future Plans:** Gather a mass fortune, Buy Rocket, Buy Hippo, Buy Hubba Bubba, send Hippo to space w/ Hubba Bubba **Favorite Class**: Robotics **Activities**: NHS jr & sr year, Swimming, Chess Club, Robotics **Gives Thanks To:** Jess, Parents, Dita **Would like to forget:** School

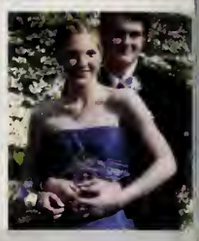

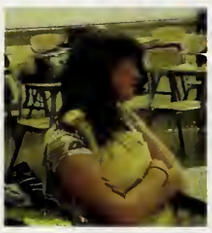

## Renee Mulcahy

"A smooth sea never made a skilled sailor"

**Likes:** D&D iced coffee, math, theater, traveling **Dislikes:** onions, disrespectful people, ignorance **Will Remember Most:** Theater class, Europe '12, prom '12, pep band, Herb Chats **Pet Peeves:** YOLO, online arguments, general stupidity **Future Plans:** Hug a sloth, travel the world, then change it **Leaves Behind:** Friends, you know who you are, some amazing teachers **Favorite Classes:** French, Math, Physics, Theater **Activities:** NHS, French Club, Drama Club, Honorary Band Geek, BBBS

## Ariana Nance

"The future belongs to those who believe in the beauty of their dreams"

**Nickname:** A-Nance, Ari **Likes:** Owls, hand sanitizer, coffee, NYC, cats, singing, Titanic **Will Remember Most:** BHSDC, Prom '12, cast dinners, Marat/Sade, HOB Concerts, math junior yr, London/France, NYE, HM AF KG JO CS JS KD AW **Future Plans/Secret Ambitions:** Meet Sutton Foster, live in France, travel, star in a Broadway show **Would Like to Forget:** APUSH, auditions **Activities:** BHSDC, Key Club, E-Club, Math Team, NHS **Gives Thanks To:** Family, Mr. Burke, Mme Angell, Mrs. McDonald, Mrs. Murphy **Leaves Behind:** CL DP HF AR BM 1 yr, KM, IM, CM, EF 2yrs

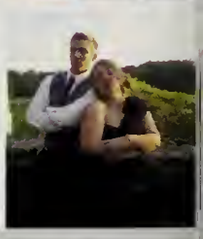

## Sean O'Hara

"If you can believe it, the mind can achieve it"

**Nickname:** Coen **Likes:** Sports, Music, Movies, Boston Teams **Dislikes:** H.S. Drama, immature HS students, English class **Future Plans:** Own my own company, travel to every sporting facility **Will Remember Most:** October 11, 2012, Time in the Band room, Prom '12, H.S. Soccer, '11 Super Bowl Champs, Peprallys, Homecomng, Mrs. Perkoski, Mr. Arki, Mrs. Fournier, my friends MC, BH, VC, CM **Leaves Behind:** 4 years of Band, H.S. Soccer, all of the people I have become close with, Love you all!!

## Eric Ohnemus

"The trouble with the world is that the stupid are cocksure and the intelligent are full of doubt"

**Likes:** Dirt, Phil at Lunch, Lisa **Dislikes:** Boyle, Mary Childress **Will Remember Most:** OBCD, BHSDC, Soccer **Pet Peeves:** Coolfriends.org, Donovan **Future Plans:** Avocado Farm **Leaves Behind:** JPP, BA, MK, MN, JM **Activities:** Geoffrey **Gives Thanks To:** Burke, Arki, Thomas, Heather, Lanoie, Based God **Would Like to Forget:** Sophomore Year, LC rug

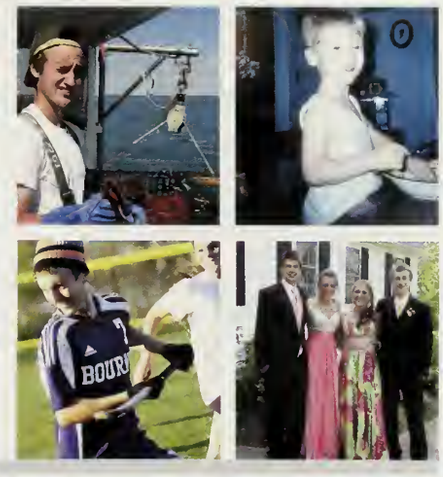

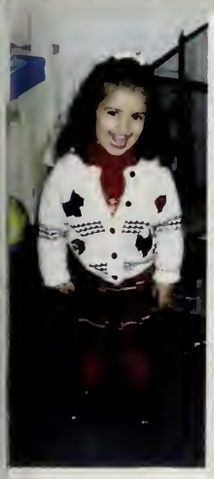

## April Pereira

"We spend our lives dreaming of the future, not realizing that a little of it slips away everyday"

**Likes:** weekends, vacation, late night walks on the canal, summertime, the beach, green **Dislikes:** school, mornings, mondays, winter **Will Remember Most:** freshman year, cheerleading for an undefeated football team, JSG, AEB, TMD, DMR, ARR **Would Like to Forget:** the rules, sophomore year **Pet Peeves:** immature people, negative people, when kids talk when the teachers talking **Future Plans:** get rich **Leaves Behind:** locker #290 **Favorite Class:** Mr. Lanoie's **Activities:** Cheerleading **Gives Thanks To:** Mr. Burke, Mrs. Sullivan, Throck

## Madison Kinney

"It Is What It Is"

**Nickname:** Maddog **Will Remember Most:** Basketball Team OC AW KM KC **Future Plans:** Be a Chef and make lots of money **Leaves Behind:** My locker I never used **Activities:** Basketball and Field Hockey **Gives Thanks To:** my Dad and Mom **Would Like to Forget:** Homework

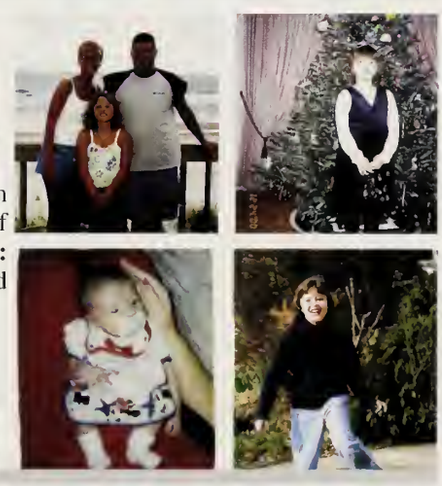

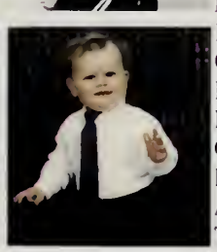

## Matthew Schmitt

"Suffer in Silence"
"To err is human, to arr is pirate"

**Nickname:** Schmitty **Likes:** God, America, Guns, Germany, KMC, Iced Tea, Small Craft Advisories, Hardtack **Dislikes:** Al Qaeda, Lazy People, Radical Liberals, Welfare, Socialism, Indecisiveness **Will Remember Most:** Superbowl'11, Prom'11 **Pet Peeves:** Carblinkers, Complainers **Future Plans:** Military Officer, Weapon Systems Engineering, Heli Skiing in the Alps **Leaves Behind:** Lanoies, Will **Favorite Class:** Lanctot's **Activities:** Football, LAX, Sailing, Skiing, Track **Gives Thanks To:** Superior Genetics, Burke

## Kelsey Scholl

"Swim for the music that saves you when you're not so sure you'll survive"

**Nicknames:** Smelson, Kesley **Likes:**Coffee/tea, animals, snow, the beach, music, Harry Potter, swimming **Dislikes:**tacky things, spiders, ignorant people, JS **Will Remember Most:**Ladners,CCSC,Prom'12,BLMDAdventures, Summer'12 **Future Plans:**Work for a magazine, travel around the world **Leaves Behind:** MLx2,362,WH,SRS,BL **Favorite Classes:**French,AP Bio&Psych **Activities:**Work,NHS,History Club,French Club,Key Club,SADD,BHSDC **Gives Thanks To:**Mom,Mr.Burke **Would Like to Forget:**Calc,SS Wing,MB

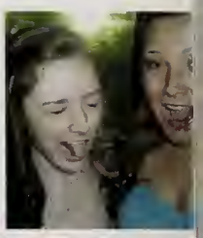

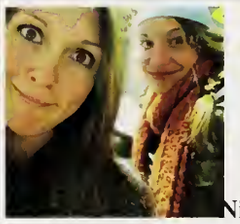

## Caoilfhionn Schwab

"Nobody can mute me, but I never said nobody can't shoot me"

**Nickname:** Quay-hog, Daddy-Long Legs, EMER **Likes:** Stealing traffic barrels and Ewoks **Dislikes:** Eyes **Will Remember Most:** Paloozas, B.I.A, Seany-Baby, The Parrot, Broadcast, The Dirty Wagon **Leaves Behind:** Hannah Fullerton, James Modic, Patrick Murray, Serena McMahon, Robby Ruggeri and all the other homies **Favorite Quote:** "Big, butch and beautiful" **Gives Thanks To:** The Man, Squirt, and Lady Galko **Would Like To Forget:** Hiding from Mr. Geist in the girls bathroom

## Jessica Smith

"Grow some big feet. Holes in history, is where you'll find me. All is love." -Karen O.

**Nickname:** Jess-Jess, Baby, Nessy **Likes:** Sugar, frosting, cookies, grilled cheese, paints, sunshine **Dislikes:** Watercolors **Will Remember Most**: Melly(Fita), Momma(JO), Cao, Anance, Kelsey-Chan,Heather, Janis, Apple,Jess-Jess II Alex, Katie P, Darebear,Portland Meca, Bosmun, Cast Dinners, Set, Bigs **Future Plans:** Dictator of DPRK **Leaves Behind:** MLx2, BM, AR, **Favorite Class:** AP Art, Mun I/II, AP Psychology **Gives Thanks To**: Mr.Burke, Tuloch, Ms. Dibiasio

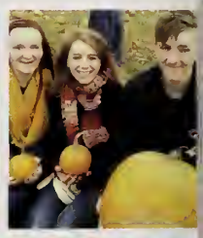

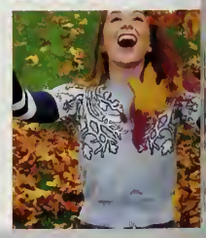

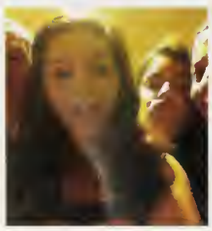

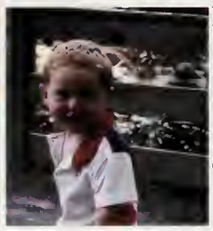

## Zachary Spencer

"There are places I remember all my life, though some have changed. Some forever, not for better, some have gone but some remain."

**Nickname:** Zachy Wacky Bear, Spency **Likes:** Bruins, tinkering, star gazing, Forrest Gump, Sebago Lake **Will Remember Most:** AP Calc, Buzz, Em, JS, MR, CG, OC **Pet Peeves:** People who drag their feet **Future Plans:** Engineer **Leaves Behind:** TS, AP, MC, JC, DR, LC, ML2, Trips **Favorite Class:** Wood Shop **Activities:** Work, BBBS, sleep **Gives Thanks To:** Mr. Burke, Mr. Harty, Mommy, Daddy **Would Like to Forget:** Mrs. Fudala

## Erin Sullivan

"And in that moment, I swear we were infinite"

**Likes:** OTH, Beach, Friends, cats, summer, track, weekends, Good books, Good music, Good people **Dislikes:** Rude people, slow walkers **Will Remember Most:** OG, KM, AP, KM, EF, summers at saggy, WHB, 3rd of July '12, 4th of July '11, RF JA ZBB Concerts, Lawrence, car tag, boat rides w/ kels, TS w/ OG, SR '11 **Future Plans:** travel the world **Leaves Behind:** CK, KP 1 yr. SB 2 yrs., Locker 373 **Favorite Class:** ART **Gives Thanks To:** Family, Friends, Mase

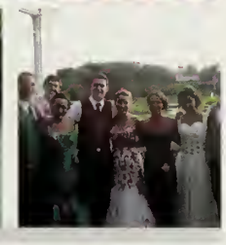

## Elijah Trepanier

"Live as if you were to die tomorrow"

**Nickname:** Eli **Likes:** coffee, tattoos, Jeeps, lacrosse, Bruins **Dislikes:** Reading, annoying people, tools **Will Remember Most:** Canal Cup, Summer, Prom, Lisa. **Future Plans:** Go to college and be successful **Favorite Class:** Broadcast **Gives Thanks To:** Mom and dad **Would Like to Forget:** tools

## Elizabeth Weatherby

"Happiness will never come to those who fail to appreciate what they already have"

**Likes:** DIRT, sunshine, hazelnut coffee, the ocean, insense, earth&fire, charisma, white grape, Cataumet, open minded people, good tunes, adventures, GUH **Dislikes:** burnt coffee, negativity **Will Remember Most:** ELMF. NC. NA. TH. JJ. Prom '11, '12, Soccer '09, '10, '11, Fockey '12. Topsides, Pep rallies, Monsoon @ VB,, Death Cab, Maf awards, Super Bowl Champs, Falmouth Summers, Woho, Swans, FSNTL, NHS '11, Brent's house, hockey season, loving live, WAGL! **Leaves Behind:** DK*, SB, KP, HE 1yr, CR, TG, MF 2yrs. Lisa, Terry **Future Plans:** Travel, Learn, Grow

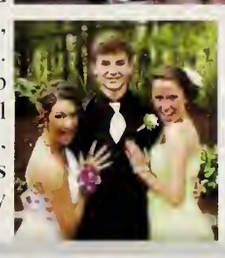

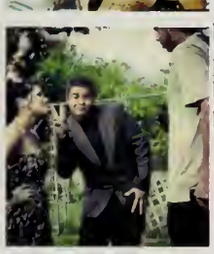

## Scott Medeiros

"A tiger doesn't lose sleep over the point of sheep."

**Will Remember:** All of the people who have affected my life, both good and bad, because they have helped mold me into the person I am today. **Gives Thanks To**: my family for always being there for me and pushing me to follow my dreams and become successful. **Future Plans:** to become a famous actor.

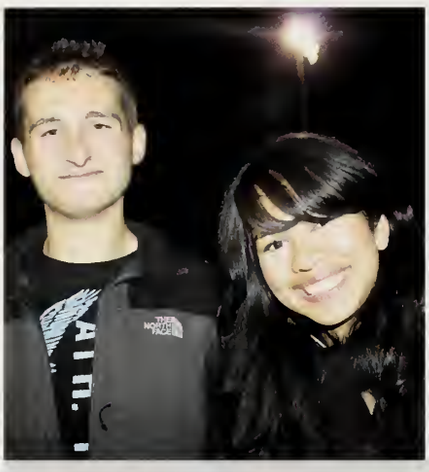

## John Fish

"Endurance is one of the most difficult disciplines, but it is to the one who endures that the final victory comes"

**Nickname:** Perry **Likes:** Planes, Flying, Biking, Red outfits, Summer/sun, Girls, Friends **Dislikes:** Boredom, nostalgia, winter, Growing up, Being lonely, cocky people, unhealthy food, growing up **Will Remember Most:** Art class **Gives Thanks To:** Carolyn Warren for writing this for me **Future Plans:** Become a pilot, Go to college, Marry a pretty girl **Pet Peeves:** Off topic teachers, homework, getting up early, mid terms

## Steven Morales

**Nicknames**: black Steve **Likes**: the Celtics, the Chicago bulls, baseball **Dislikes:** waking up early, school, negative people **Pet Peeves**: When people judge others without taking their own advice instead **Will Remember Most**: my sophomore before I came to this school there was food fight **Future Plans:** going to college, get a career and become a success **Secret Ambitions:** Professional Basketball Player **Leaves Behind**: Unfortunately the many friends I have here in Bourne

Anthony Beaulieu

Lena Ryan

Tim Andrade

Felicia Blanchard

Garrett Harrington

Alex Ryan

Brandon Lodge

Emily Blackburg

Jose Martinez

# Senior Survey

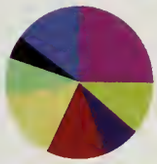

25 % Buffalo Chicken

15 % Pasta

5 % Cookies

13 % Pizza

8 % Chicken Nuggets

11 % Other

## Favorite School Lunch

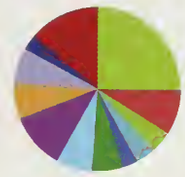

14 % Friendlys

3 % Baileys

11 % McDonalds

6 % Grazellas

3 % The Ninety Nine

9 % Other

## Favorite Local Restaurant

## Favorite Teacher

21 % Mr. Donovan

10 % Ms. Fournier

7 % Mr. Lalloie

9 % Ms. Doyle

6 % Mr. Harty

4 % Ms. Mason

25 % Other

## Favorite Sport

6 % Volleyball

25 % Football

12 % Hockey

16 % Soccer

12 % Basketball

17 % Other

## Other Top Picks

**Favorite Class:**
**Yearbook**

**Favorite Book to Read in English Class:**
***To Kill a Mockingbird***

**Favorite Part of Town:**
**Sagamore Beach**

**Favorite Beach:**
**Sagamore**

**Favorite Music Genre: Country**

**Worst Clothing Trend: Uggs**

## Favorite Social Network

50 % Twitter

15 % Instagram

18 % Facebook

1 % Myspace

1 % Wanelo

15 % None

## Favorite Underclassman Grade

55 % Juniors

28 % Sophomores

8 % Freshman

9 % None

senior

# SUPERLATIVES

**1. Most Attractive**
Erin Sullivan & Brian Baker, Zack Songer, Mike Wiggin

**2. Biggest Gossip**
Ally Bergeron & Jake Jensen

**3. Best Dressed**
Amanda Wright & Ali Javid

**4. Most Likely to Be Famous**
Kelsey Griggs & Alex Fleming

**5. Most Athletic**
Kianna Carpenter & Jack Canterbury

**6. Best Hair**
Quiana Wilson & Blade Leavenworth

**7. Best Artist**
Melissa Ladner & Bo Muir

**8. Best Laugh**
Karlee Montgomery & Zack Songer

**9. Most Likely to Succeed**
Jillian O'Melia & Connor MacAnaugh

**10. Most Likely to Sleep In Class**
Nicole Adams (Not Pictured) & Mike Wiggin

**11. Class Flirt**
Kelsey MacWilliams & Michael Froman

**12. Most Likely to Win an Argument**
Nicole Corbo & Jeremy Sullivan

**13. Best Smile**
Nicole Adams (Not Pictured) & Zack Songer

**14. Class Tough Guy**
Kianna Carpenter & Colin Lanoie

**15. Class Clown**
Jillian O'Melia & Phil Cheshire

**16. Most Gullible**
Karlie Ciampa & Mike Wiggin

**17. Most Likely to Be Upset if Not Given A Superlative**
Olivia Garcia & Mike Froman

**18. Most Musical**
Kelsey Griggs & Ben Haskell

**19. Best Dancer**
Olivia Casano & Phil Cheshire

**20. Friendliest**
Karlie Ciampa & Cully Gomes

**21. Most Talkative**
Victoria Coons & Andrew Crocker

**22. Most Changed**
Nicole Corbo & Jeremy Sullivan

1

2

3

4

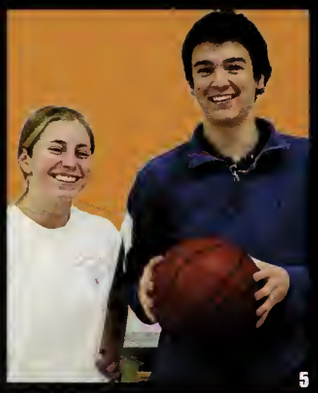
5

6

7

8

9

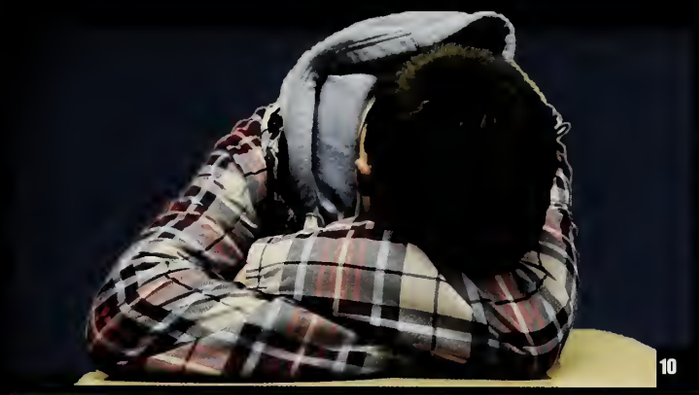
10

12

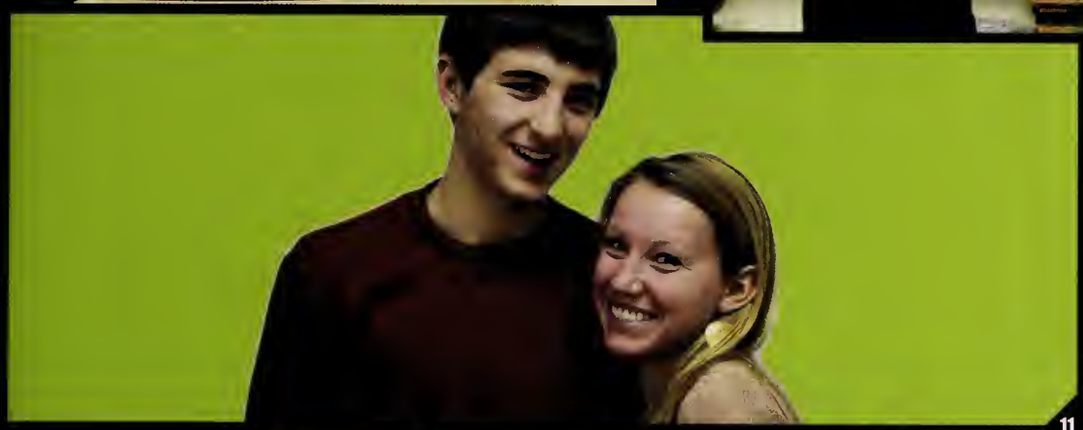
11

13

14

15

16

17

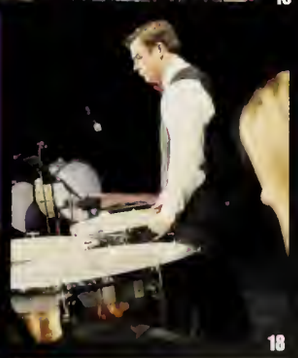
18

19

20

21

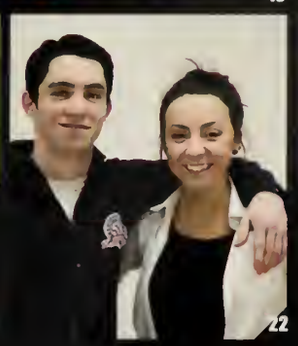
22

senior

# SUPERLATIVES

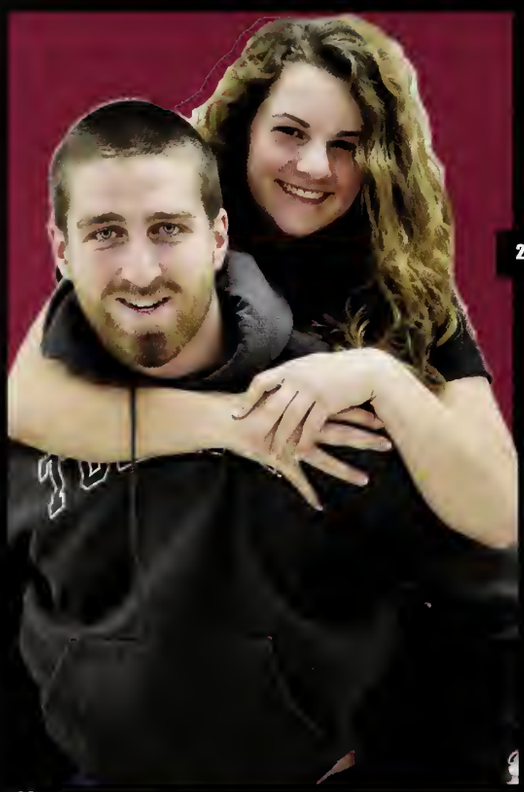

24

23

**23. Most Likely to Help Others**
Katie Perkoski & Connor MacAnaugh

**24. Best Friends Most Likely to Get Married**
Karlie Ciampa, Tom Davis & Ariana Nance, Alex Fleming

**26. Most Likely to Be Late to School**
Tori Hebb & Eric Ohnemus

**28. Class Klutz**
Ariana Nance & Tom Stoll

**29. Best Eyes**
Skylar Nuovo & Zack Songer

28

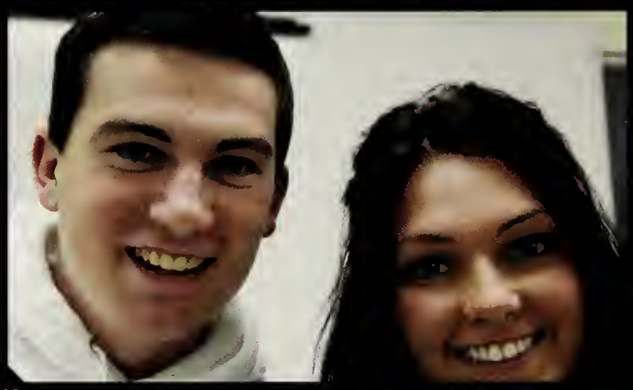

29

**Not Pictured**

**25. Class Mooch**
Liz Fallon & Jack Canterbury

**27. Most Popular Tweeter**
Liz Fallon & Cody Black

**30. Best Catch**
Liz Fallon & Tom Davis, Cully Gomes

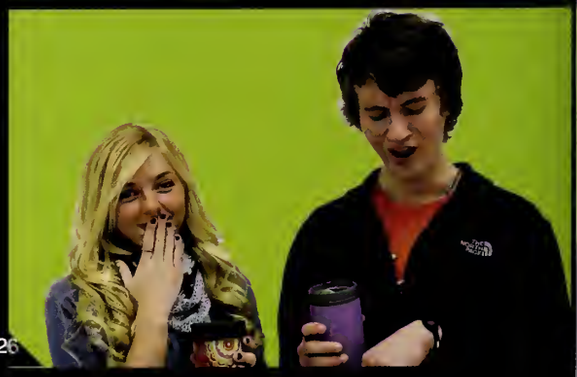

26

# Senior Art

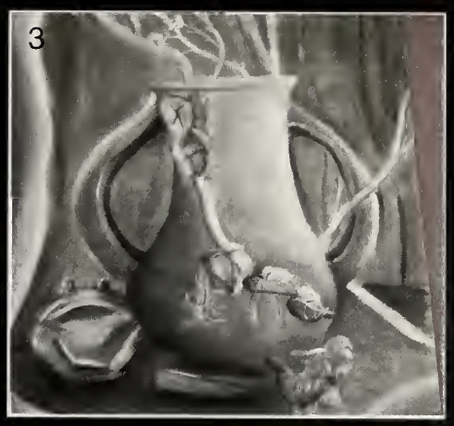

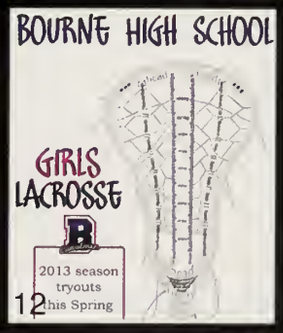

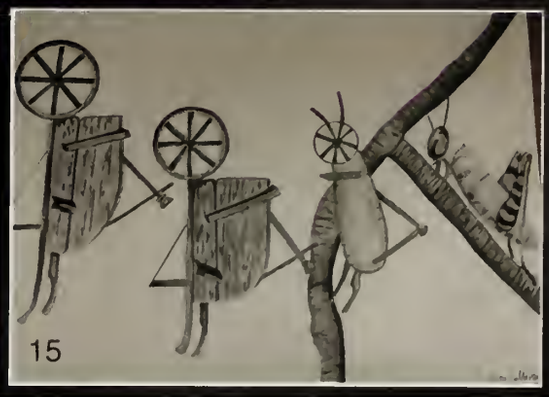


1. Lauren Callahan 2. Amber Prevey 3. Jess Smith 4. Brendan Cudhea-Andrade 5. Autumn Roberge 6. Lydia Boncek 7. Kylie Marshall 8. Melissa Ladner 9. Liz Fallon 10. Melissa Ladner 11. Liz Fallon 12. Taylor King 13. Lena Ryan 14. Casa Warren 15. Erin Sullivan

# Olivia Casano

We are so proud of your scholastic achievements as you now graduate high school. You have been an amazing daughter and an inspiring role model as a big sister. We wish you all the best as you now enter a new chapter in your life. Your story is amazing so far. Every day is an opportunity to make a new happy ending. You continue to dance in our hearts every day.

We love you.
Mom, Dad, Janelle and Kyle

## Congratulations, Class of 2013

Best of luck to the Senior Charter Members of the BHS Key Club...

Ariana Nance
Kelsey Scholl
Matt Scmitt
Jillian O'Melia
Amanda Wright
Kianna Carpenter
Kylee Denesha

Justin Downey
Ali Javid
Mike Froman
Melissa Ladner
Katie Perkoski
Jess Shea
Jess Smith

May you continue to do good deeds for your community!
~from Mrs. McDonald

FROM YOUR FRIENDS AT THE WAREHAM HOME DEPOT AND STOP AND SHOP, SPONSORS OF THE TAPE A TEACHER EVENT TO BENEFIT THE BHS YEARBOOK

Stop&Shop

THE HOME DEPOT®

# Alexi Navarro

To my sweet, smart, funny, beautiful girl,

I am so proud of how hard you have worked, in school and at your job over these past four years.
You have put in endless hours without complaint. You have such drive and ambition. I know you will achieve anything you set your mind to in life.
Shoot for the stars!!
I love you so much and couldn't be more grateful to have you as my daughter. You have made my life complete.
Love,
Mommy

# Michelle Rolfe

As a daughter, as a sister and as a friend, you are truly amazing..I couldn't be more proud of you and all of your accomplishments...
To watch you grow from a sweet little girl into amazing young woman has been one of my life's greatest joys.
Love
Mom and Dani

*"I hope that the days come easy and the moments pass slow,*
*And each road leads you where you want to go,*
*And if you're faced with a choice, and you have to choose,*
*I hope you choose the one that means the most to you"*
*–Rascal Flatts*

# Congratulations Anthony!
## and the graduating class of 2013

We're so proud of you Anthony. We can't believe how twelve years have flown by. We know you can do anything you put your mind to. always stay true to yourself and your beliefs, make your choices wisely and the future will bring you much success.
We love you Anth:
Mom, Dad, Mikie, Nick, Lauren, and of course Preston!

# Ally Bergeron

Congratulations Ally!
We are so proud of all that you've accomplished!
You have and continue to amaze us.
All our love,
Dad, Mom,
Logan and Lily

# Kianna Carpenter

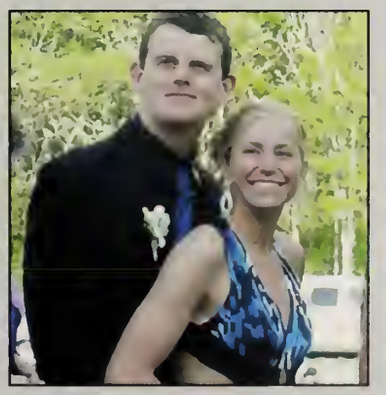

We are so proud of you and all your accomplishments.
Believe in yourself, believe in your dreams and keep smiling!
We love you,

Mom, Rick, Michaela, Peter, Patricia, Samantha and George

Put your past in your behind * What's a proportion? * Awh Meeyhan * Hi best friend * Pfguhuh * Engay * Arry & Hermi-one * Ello * M-nit * You have to try, are you serious? * Another day another not dollar * Oh nay * That reminds me of sum-thin * Wait I second, nuhgesniyute * see this finger * Blimby * I hope you Dance * May I take your hat, sir?* See you @ Stickleback Mountain

# Kylee Denesha

What are wrong with these headphones? * These pretzels are making me thirsty * We luve you* Snoopyluvalo! * Fried Cheekin * You can even train your own draygen * Less than 3 * See you in the monen Conan

Do the shriek * Kangy-Wangy * Wait, wuh, like, what, but-um * Pinned ya' again * Symbolism * Serenity now * Chimis * Grounded from Taquitos * In the ancient time * Toodley-Boodley

Suzie, don't forget your sandwiches * It's very cool, are you warm? * You have broken the window of transparency * Commit, commit, inch out * Sprinkly, sprinkly * How was your daayy * Big "G" * Big Potty * Peeps on the Pops * Budding, budding * I got some big pudding

# Andrew

It has been incredible to watch you grow from a curious little boy into an amazing young man. We are so very proud of all that you do and all that you are. Your determination and dedication are inspiring and will take you far in life. We can't wait to see all the future holds for you! Love, Mom Dad, Brittany, Holly, Grandma and Grandpa

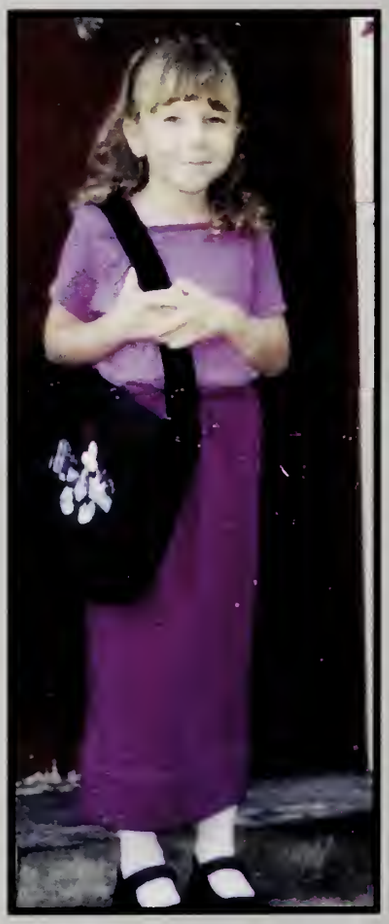

# Olivia

All the dreams we prayed you'd be, are all the things you are. You were once our little girl, and now our shining star. You have made us very proud!

Love: Mom and Dad

# Jillian,

How far you have come,
How proud we are.
Congratulations!

Love,
Mom, Dad and Jenna

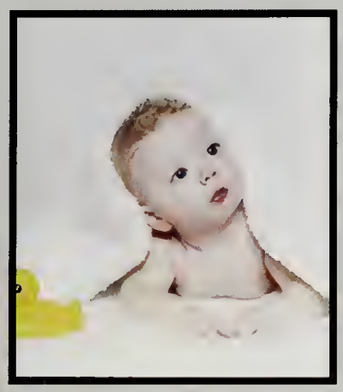

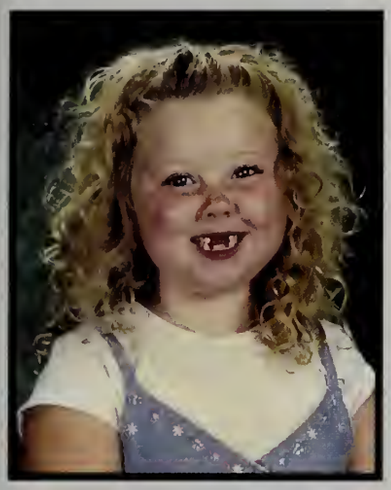

## Cayla Claire

This family was truly blessed the day God sent you to us. Your smile is infectious, your love is unconditional, and there isn't a soul that your kindness hasn't touched. So much lies ahead of you Cayla, the world is yours for the taking. It's time for you to spread your wings and fly my little butterfly :) I hope you "have" the time of your life! We love you to the moon and back..
Mom, Dad, Joe, Brea, Julia, Nana, Gigo, Milo xoxo

## Karlee Mary Montgomery

You have made being a parent something to be proud of! Never forget to go after your dreams. Never be afraid to take chances in pursuing what makes you happy! It has been one of our greatest joys watching you grow and become the young lady you are. Never sell yourself short as you have proven you have what it takes to be the best at whatever you set your mind to doing. We love you and cannot wait to see you leave your mark on this world!

Love Dad and Mom

## Dearest Casa!

We are so proud of your accomplishments and tenacity in both academics and sports. Be true to your heart as you grow, accomplish and change the world. "The rest is still unwritten."
Love: Mom, Dad, Allysan, and George

# POWERHOUSE
FITNESS GYM® CENTER

www.powerhouseplymouth.com

7 Herring Pond Road Plymouth, MA
508-833-7976

**RESIDENTIAL PAINTING**

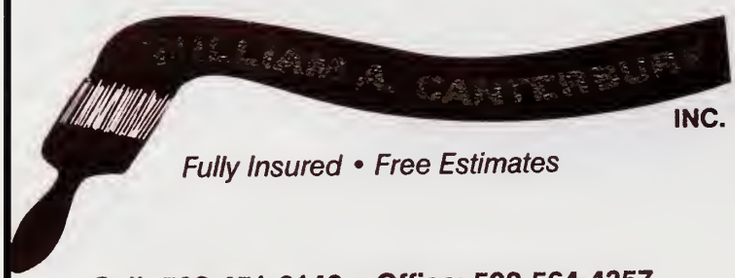


INC.

*Fully Insured • Free Estimates*

**Cell: 508-451-6146 • Office: 508-564-4357**
**billycant@comcast.net**

The Proto-Casano School of Irish Dance

The Proto-Casano School
Of Irish Dance
Bourne/Buzzards Bay

Congratulations
Class of 2013

"Fly high. Be brilliant.
Celebrate all your accomplishments."

*Best Wishes*
*Alex Fleming*
*&*
*Class of*
*2013!!!*

# Firehouse Veterinary Clinic & *Pet Supplies*

**4 Hedges Pond Rd., Plymouth**
**508-888-9313**
**www.firehousevet.com**

AAHA ACCREDITED — The Standard of Veterinary Excellence

Visit us on facebook

***Gentle, Professional Care for Dogs, Cats, Birds, Reptiles, Ferrets, Exotic Pets***

**Our Pet Supply Store offers the best items for all our furred, feathered & scaled friends**

**BOARDING ALSO AVAILABLE!**

Located in the old Cedarville fire station
near Shaw's Market & Sunoco gas station

# BOURNE RECREATION AUTHORITY

supports the CLASS OF 2103

**Gallo Ice Arena...**

the coolest place to sk8!

**& Bourne Scenic Park...**

along the banks of the Cape Cod Canal!

Visit our websites:

www.galloarena.com/www.scenicpark.com

## Bailey's Surf and Turf wishes...

Bailey's

Surf N Turf

3056 Cranberry Highway Wareham, MA

Congratulations Alex, Jillian, Caoifhionn and the entire class of 2013!

We wish you happiness and the best of success! Reach for the stars!

# Senior Index


Nicole Adams 91
Michael Agresta 91
Timothy Andrade 104
Nicole Anthony 91

Emily Babcock 80
Brian Baker 92
E.J Baracchini 76
Aleah Bass 84
Anthony Bealieu 104
Alexandra Bergeron 73
James Bergeron 92
Cody Black 92
Felicia Blanchard 104
Lydia Boncek 85
James Boyle 81
Justin Breton 77
Christopher Brownlee 78
Christopher Burr 78

Lucas Cabral 92
Lauren Callahan 93
Jonathan Canterbury 77
Amanda Cardinal 73
Crystal Carlson 93
Kianna Carpenter 93
Colleen Carreiro 78
Olivia Casano 93
Julian Cheshire 94
Darrian Chmielarczyk 79
Karlyn Ciampa 94
Clayton Cleary 90
Kevin Cole 84
Anthony Colombo 94
Joseph Commesso 82
John Connolly 79
Monica Conway 94
Victoria Coons 72
Nicole Corbo 87
Brent Costa 77
Olivia Cotton 87
Andrew Crocker 79
Nicholas Cronin 95
Brendan Cudhea-Andrade 76
Josh Curry 74

Emily Daddona 80
Thomas Davis 95
Kylee Denesha 80
Daniel Dimonda 80
Justin Downey 82
Madison Durr 95
Richard Dusseault 98

Savannah Epps 96

Elizabeth Fallon 96
Samantha Fasoli 87
John Fish 104
Alexander Fleming 96
Michael Froman 86

Olivia Garcia 88
Angela Gardner 75
Griffin Girard 81
Cullen Gomes 79
Ashley Gove 75
Kelsey Griggs 83

Garett Harrington 104
Joshua Hart 97
Benjamin Haskell 97
Victoria Hebb 90

Ali Javid 88
Jacob Jensen 97
Evan Johnson 98

Taylor King 89
Madison Kinney 101

Melissa Ladner 85
Colin Lanoie 87
Robert Leavenworth 76
Ashley Lewandowski 75
Rebecca Lewis 76
Brandon Lodge 104
Brenna Lussier 77

Kelsey Macwilliams 83
Alison Mahanna 73
Kylie Marshall 98
Jose Martinez 105
Connor Mcanaugh 98
Macayla Macdonald 99
Katherine Mcleese 99
Zachary Meadors 103
Scott Medeiros 103
Karlee Montgomery 86
Steven Morales 104
Matthew Moriarty 85
Sara Morley 99
Robert Muir 100
Renee Mulcahy 100

Ariana Nance 100
Alexi Navarro 73
Jovier Nivar 82
Skylar Nuovo 88

Sean O'Hara 100
Eric Ohnemus 101
Jillian O'Melia 82
Liam O'Neil 84
Teresa Paba 89

April Pereira 101
Nicholas Pereira 86
Katherine Perkoski 83
Amber Prevey 74
Matthew Prevey 85

Michael Raftery 86
Autumn Roberge 81
Heather Roberts 91
Max Rodrick 88
Michelle Rolfe 95
Lena Ryan 104
Alex Ryan 104

Matthew Schmitt 101
Kelsey Scholl 102
Caoilfhionn Schwab 102
Jessica Shea 88
Joshua Shortsleeve 98
Jessica Smith 102
Zacchary Songer 72
Zachary Spencer 102
Thomas Stoll 89
Lorin Stone 84
Erin Sullivan 103
Jeremy Sullivan 81

Keegan Throop 83
Elijah Trepanier 103

Devon Walsh 74
Carolyn Warren 78
Elizabeth Weatherby 103
Andrew Weddell 74
Kayla Wesson 72
Shea Wicklund 96
Michael Wiggin 90
Quiana Wilson 71
Amanda Wright 73

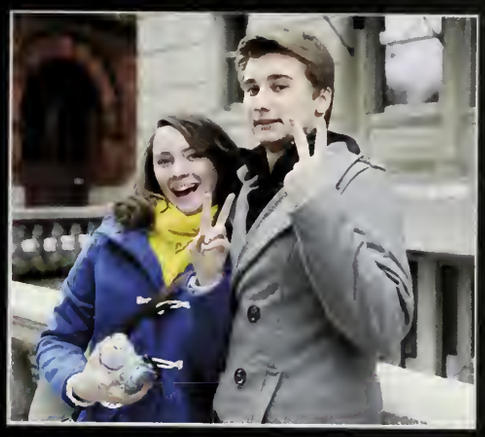

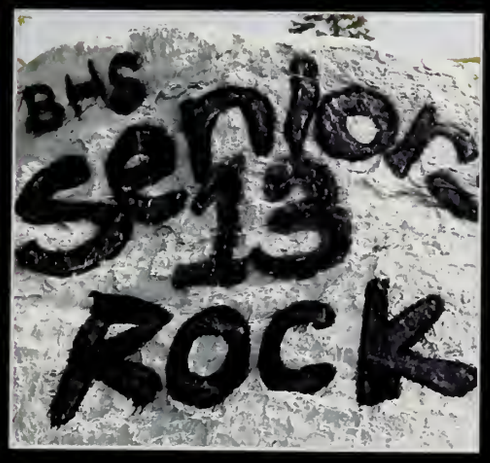

# Celebrate

## Spring

# Little Women

Spring Musical

BHSDC Drama Club

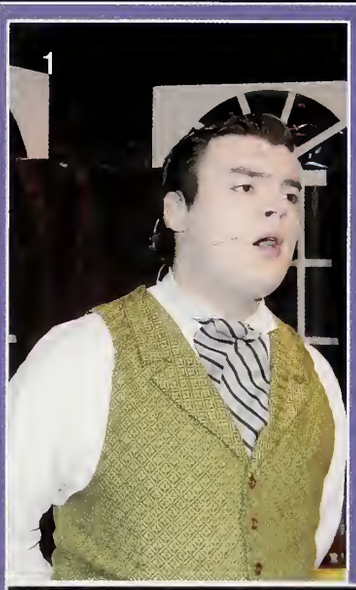

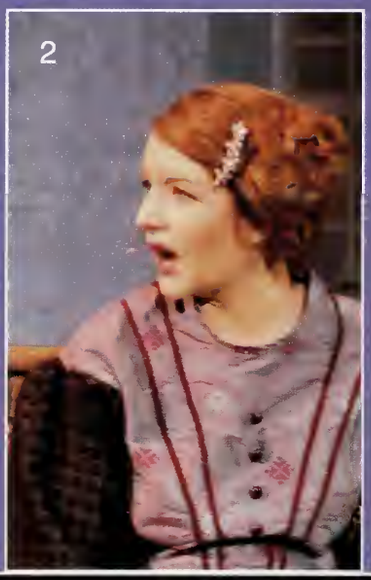

1: Ben Haskell 2: Hannah Fullerton 3:Katie Perkoski, Kate McKenna, Amanda Ross, Serena McMahon, and Kelsey Griggs 4: Eric Ohnemus and Kylee Denesha 5: Michael Froman 6: Kylee Denesha 7: Gracie Kennedy, Alex Fleming, and Jillian O'Melia 8: Kate McKenna 9: Kelsey Griggs 10: Amanda Ross and MacGregor Nickerson

# Prom 2013

## A Night Under The Stars

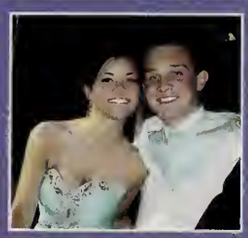

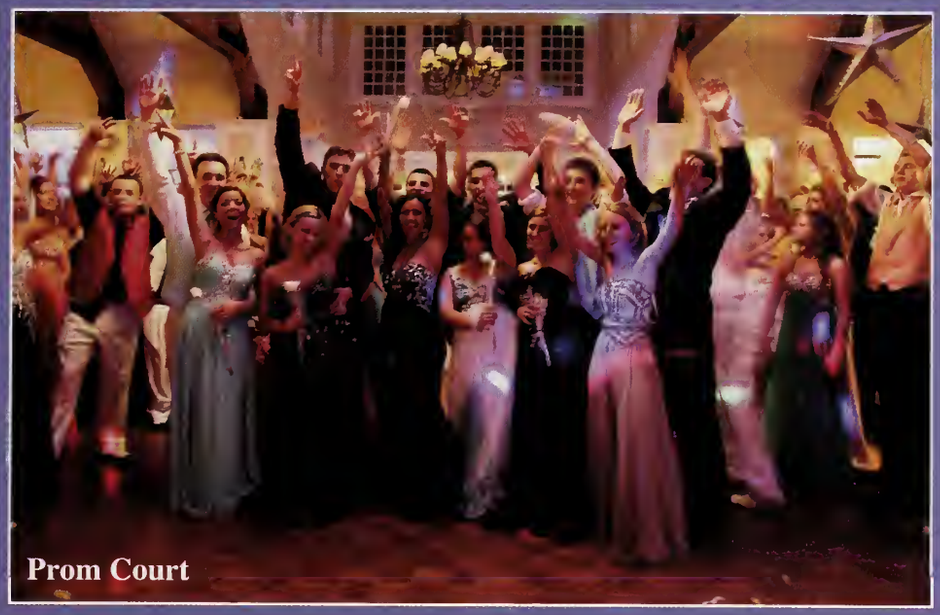

Prom Court

Prom Court 2013 (above): Alex Robbinson & Taylor Hebb, Curt Lieber & Serena McMahon, Brandon Boisvert & Hannah Rossignol, Brian Anderson & Caroline Kent, Stephen Kelleher & Courtney Muttart, Geoffery Hite & Emily Cheney (Right).
Prom King and Queen: Geoffery Hite & Courtney Muttart

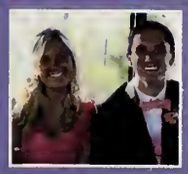

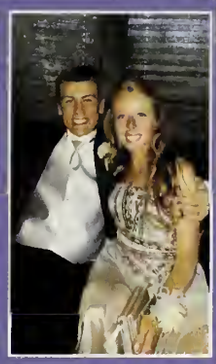

# Varsity Baseball

Back Left: Coach Osgood, Jimmy Commesso II, Bradford Costa, Nicholas Pereira, Dominic Boulrisse, Geoffrey Hite, MacGregor Nickerson, Daniel O'Kane, Coach Donovan, Coach Davidson. Front Left: Zacchary Songer, Joseph Commesso, Matthew Prevey, Jovier Nivar, Tyler Rondoe, EJ Baracchini, Jeremy Sullivan

Led by stellar play by seniors Nick Pereira, Matt Prevey, and Zach Songer, the Canalmen went 7-13 this spring and played competitive baseball throughout! Some of their key victories were over Fairhaven and New Bedford Voc. The Canalmen had three sophomores starting in the rotation for the first time in Danny O'Kane, McGregor Nickerson, and Brad Costa. Senior Jovier Nivar and Junior Jimmy Commesso saw substantial playing time and two young players (Dominic Boulrisse and Tyler Rondeau) got their feet wet at the varsity level. Senior Joseph Commesso won the award for "Most Improved" by batting over three hundred this season. Fellow Senior EJ Baracchini won the "Coaches Award" and Zach Songer won the award for "Hustle and Heart".-Coach Davidson

Back Left: John Perkoski, Adam Comletti, Dawson Prophett, Tomas Hidenfelter, Christopher Inzalaco, William Andrade, Cyrus Briand, Coach McNee. Front Left: Joshua Pina, Jared Joy, Jack Lacasse, Joseph Ciampa, Judson Morris, Jarett Coe

# Varsity Softball

Back Left: Coach, Quiana Wilson, Erica Fleming, Molly Neil, Lindsay Briggs, Shawna Antonelli, Samaria Wilson, Meaghan Arsenault, Brittany Roderiques, Nicole Anthony, Keri Black, Renee Moore, Jordan Cazeault, Emily Gragoire, Janelle Casano, Coach Gifford. Not Pictured: Casa Warren

Deanna White, Jessie Porter, Kaylee McAuliffe, Keely Kawalski, Amber DiBona, Michelle Fleming, Danielle Muller, Allison Santos, Sydney Stowe, Shannon Elliott, Alexis DallaCosta, Sophia Oliver, Jenna Sundquist, Bryanna Bjelf

The Lady Canalmen's record might not show it (4-16), but there was a lot of spirit on this team. They beat out rivals Wareham, ORR, UCT, and MV. Awards went out to Renee Moore as the SCC All-Star, Erica Fleming and Molly Neil as SCC Honorable Mentions. The SCC Sportsmanship award went to Quiana Wilson, and the MVP award went to Renee Moore and Molly Neil. The Most Improved player was Shawna Antonelli, and the Coach's Award went to Quiana Wilson and Erica Fleming.
--Quianna Wilson

# Boys & Girls Tennis

**Back Left: Coach Thomas, Michael Kashalena, Andrew Forsberg, John Moylan, James Bergeron, John Paquette. Front: Matthew Klier, Jack Canterbury, Eric Ohnemus, Jacob Longo, Kevin Sundquist.**

After an arctic spring complete with gale force winds, the Boys Tennis team posted a record of 6 wins, 12 losses, with a 6 and 8 record in the SCC. While the team lost their final match to Monomoy, it was nice to see both senior captains Jack Canterbury and Eric Ohnemus win their respective matches in their final high school competition. Canterbury (team MVP) made the 1st team SCC All Stars, junior Jake Longo (team Most Improved) received Honorable Mention,and Sophomore John Moylan (team Coaches Award) received the SCC Team Sportsmanship Award.
--Coach Thomas

Success is not always determined by wins and losses. Finishing with a record of 6-12, this was the case for the BHS Girls Tennis team which improved daily. Most importantly, the team came together for one another when most needed. Each player worked hard to achieve personal goals and to increase their intensity level. Spring sports awards were presented to Abigail Pomeroy for most Improved, Monica Conway for the Captain's Award, and Sarah Buck for MVP, and Brianna Girouard for the Arki Award. Teresa Paba played her first season of tennis, ever, and will be missed greatly when she returns to Italy.
--Brie Girouard

Back Left: Kaylyn Kowzic, Abby Pomeroy, Molina Oung, Ailene Gallerani, Sarah Buck, Teresa Paba, Brie Girouard, Tressie Fretschl, Annie O'Meara, Coach Arki. Front: Tess Spencer, Jenna White, Gabbie Siroonian, Monica Conway, Allisa Ruggeri.

# Boys & Girls Track & Field

"This year was another great season for Bourne High School Spring outdoor track and field. Although there were some disappointments early in the season, Boys track finished the season in a strong manner, with many of our athletes qualifying late in the season. Senior captain Lucas Cabral finished the season with most points earned at 55.41, and sophomore John McWade and senior captain Keegan Throop finished with 52.25 and 48.75 respectively. BHS had 13 athletes qualify for the South Coast Conference meet. Following the Conference meet, McWade, Cabral, Leavenworth, Marsh, T. Davis, Ruggeri, Gomes Vannett, Johnston, J. Davis, and Lieber all qualified and competed in the Divisional meet held in North Reading. Ruggeri, Vannett and Cabral returned to North Reading to compete in the Decathlon. All in all it was definitely a very successful season both on and off the track for this tight knit group team."--Curt Leiber

Back Left: Chad Marsh, Marquesse Rhodes, Xavier Cruz, Ian Morgan, Scott Vannett, Robert Ruggeri, Jacob Davis, Curt Lieber, Corey Travers, (c) Cullen Gomes,(c) Keegan Throop,(c) Lucas Cabral, Daniel Dimonda, Coach Cantallupo. Middle Row: Coach Malone, (c) Tommy Davis, Blade Leavenworth, Ali Javid, Nicholas Sears, Ian Shepardson, Tyler Smola, John McWade, Pat Sullivan, Coach Czar. Bottom Left: Adam Bjelf,Erik Haynes, Isaac Reid, Travis Johnston, Elijah Dias, Liam O'Neil, Max Rodrick.

Back: Coach Donovan, Stacie Tonello, Kaleigh Perry, Amanda Pomeroy, Liz Fulp, Stefanie Fasoli, Madi Durr, Coach Mason. Middle: Bella Powers, Jordan Delfavero, Amber Prevey, Megan Ladner, Samantha Fasoli, Rebecca Gould. Front: Kelsey Macwilliams, Danielle Rolfe, Caroline Kent, Sheehan Barton, Shelby Fortune. Lying down: Emma Tosca, Samantha Carpenter.

"This spring was another year with small numbers but a big year in so many other ways; setting new records, setting new pr's then breaking them in the next meet, new talent that was outstanding and a best overall record of 3-8 with a big win over Apponequet. This season we had twelve girls qualify in multiple events, the most we have ever had and we walked away with 8 finishes. Another great accomplishment this season was having 7 athletes go on to compete at the state level at Divisionals. I was very proud of everything these girls accomplished this season and each of you should be proud of your own individual strides that you made throughout the season."

--Coach Mason

# Boys Varsity Lacrosse

**Back Left: Griffin Girard, James Modic, Shaun Griffin, Ryan Pezzone, Sam Lyons, Tommy Stoll, Coach Crowley. Middle: Caleb Castiglione, Andrew Crocker, Michael Froman, Justin Downey, Colin Lanoie, Matthew Schmitt, Nick Pavlonis. Front: Stephen Kelleher, Travis Hyldburg, Glinski, Jimmy Boyle, Luke Chisser, Ben Avakian, Tim Johnson. Not Pictured: Pat Murray.**

The BHS Boys Lacrosse team set only one goal on the first day of the season: head to the post season. Led by Captains Connor Schmitt, Griffin Girard, Andrew Crocker and Michael Froman and with the help of coaches Tim Crowley and John Moreno, the boys were able to overcome injuries and other setbacks to achieve a well earned 10-9 record, earning them a spot in the post season. The Coaches Award went to both Connor Schmitt and James Boyle, and team MVP went to Michael Froman.
--Pat Murray and Steve Kelleher

# Girls Lacrosse

**Top Left: Molly Powers, Emma Reed, Kieran Jones, Kayla Wesson, Amanda Wright, Kianna Carpenter, Coach Jenna Burgess iddle Left: Miranda Patostan, Tess Fucito, Hanna Leach, Elizabeth Fallon, Chelsea Doucette, Alexandrea Achstetter, Hannah Rossignol Bottom Left: Siera Powers, Natalia Gordon, Emily Cheney, and Taylor Hebb**

This season the girls lacrosse team finished with a record of 13 wins, 5 losses and 2 ties. BHS was runners up in the South Coast Conference, earning a spot in the state tournament where they were able to defeat Nauset in the preliminary round, only to be defeated by Apponoquet in the next round in a very tight game. Some highlights of this season were both games against New Bedford that ended in a tie. On both occasions BHS was down several goals at half time, and in both games tied with seconds to go in the game.The team is most proud of is its ability to overcome challenges and keep fighting. All season long the girls stepped up and came together as a team. Whether being down 6 goals at half time, adjusting to illness or injuries, or starting the season without a goalie, the team rose to the challenge.

--Coach Burgess

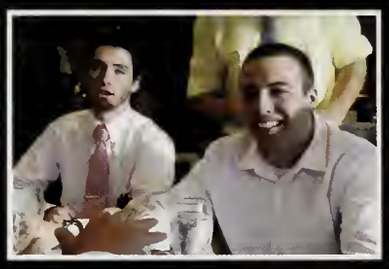

# Farewell...

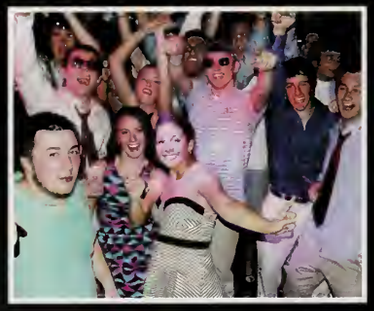

# Class of 2013

# Mr. BHS

It was a small pool of contestants with big personalities. Hosted by the incomparable (seriously, who compares) Zack Songer and Jeremy Sullivan, the night was full of laughs. Contestant Michael Froman reminded us all that Irish dancing is not just for girls at BHS, and Eric Ohnemus wooed the ladies (and probably a few gents) with his smooth sounds. Phil Cheshire scared the crowd with his (almost bare all ) strip tease which was surprisingly different from the act he rehearsed. Jake Jensen did a little dirt-free stand up (and was sqeaky clean). Alex Fleming sang some sailor shanties (say that three times fast). Ultimately, it was Ben Haskell who took home the title of Mr. BHS for simply being the talented, musical fellow that he is!

1. Ben Haskell performs an original composition that sealed his fate as 2013's Mr. BHS. 2. Michael Froman's grand entrance was as SuperMario on his cart. 3. Eric Ohnemus scored some points by bringing Mom along for the Q&A. 4. Even Curt's dressing in drag could not help Alex Fleming get through the Q&A round. 5. Is that Frank Sinatra? No, it's Eric. 6. Argg...a sailor's life for Alex and his musical talents 7. Phil, no one knew what to make of a Canalman in spandex with an air guitar, but it did make us laugh. 9. Jake Jensen looked dashing in the formal wear portion of the show.

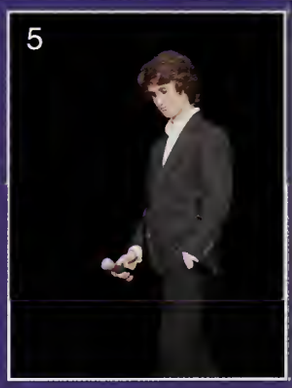

# (More) Memories

Senior Awards and Memory Night gave everyone an opportunity to celebrate the class' accomplishments and remember what a great four years it had been. Top honors went out to SCC Academic All-stars Jess Shea (salutatorian), Jillian O'Melia (valedictorian), Ariana Nance, Katie Perkoski, and Olivia Garcia. BHS Outstanding Boy Award winner Matthew Schmitt accepted his appointment to West Point. Other notable awards went to Outstanding Girl Katie Perkoski; the Principal's Award went to Olivia Garcia; Spirit Man and Woman went to Tommy Davis and Samantha Fasoli; Male and Female Athlete went to Jack Canterbury and Amanda Wright; DAR Good Citizen Award went to Conor McAnaugh; and the laptop computer from Cape Cod Five went to Zach Spencer.

1. Amanda Wright and Matt Schmitt, recognized as the Outstanding Athletes of BHS 2. SCC Academic All-Stars 3. The sweatiest dancers on the Spirit of Boston 4. Olivia Casano shows off one of her favorite designs in the yearbook 5. Future Vineyard Vines models Griffin Girard, Ali Javid, Justin Downey, Andrew Crocker, Tommy Stoll, Mike Froman, E J Baracchini and Matthew Constantine Schmitt 6. Karlee Montgomery gets her groove on 7. EJ is green with envy over Liam O'Neil's moves. 8. These seniors look picture perfect at the helm. 9. Look! Mrs. McDonald can dance!

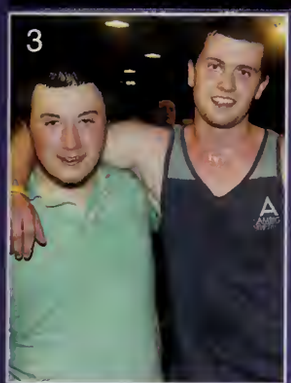

# Farewell, Class of 2013

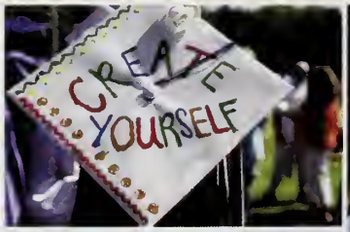

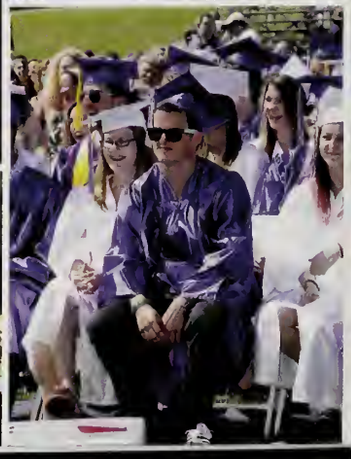

"Chicken patties can be shaped into anything."
--Jillian O'Melia

"Persevere."
--Eric Ohnemus on the most important lesson learned.

"No GPS or Mapquest will get us through life."
--Jess Shea

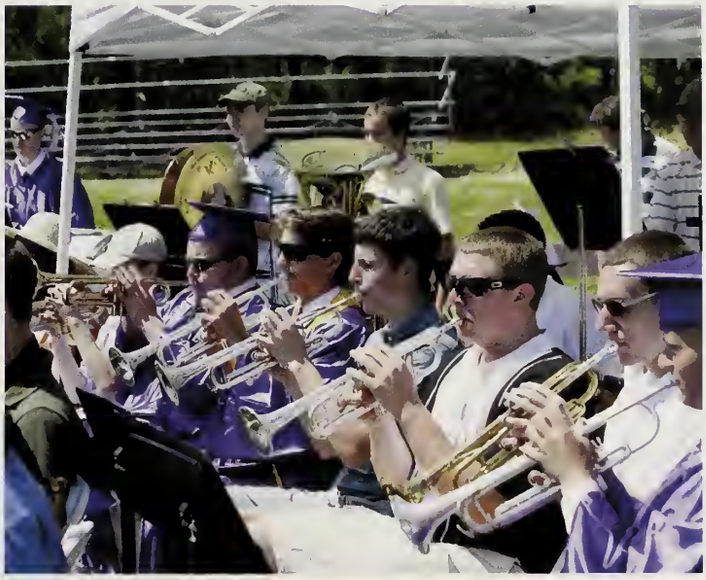

**What will you remember about Graduation 2013?** Will it be that Teresa Paba got to sit on the stage, after much debate and protest? WIll it be that the breeze made it hard to keep your hat on, and sent your tassel astray? Will it be the ten minute delay due to an unfortunate accident in which BHS teacher Mr. Donovan came to a victim's rescue (or, maybe you just learned that now)? Maybe it will be Jillian or Jess's anecdotal speeches, or Eric Ohnemus finally getting his chance to read at graduation. Quite likely, if you are reading this and are a senior, what you will remember most is the anticipation of that getting diploma, hoping you don't trip on the way up, and remembering to shake with the right hand! And, as you walked off the stage, getting that overwhelming sense of satisfaction as you can check one thing off your lifetime to-do list.

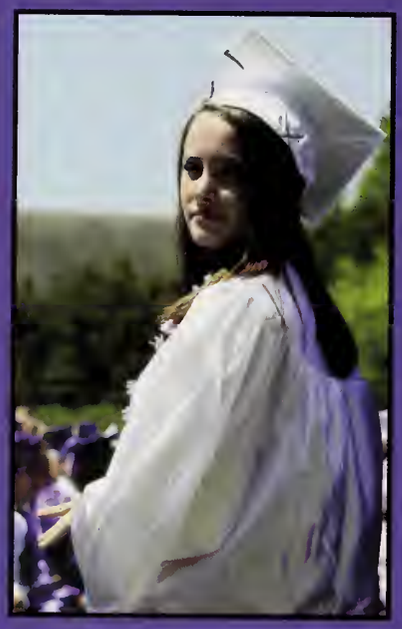

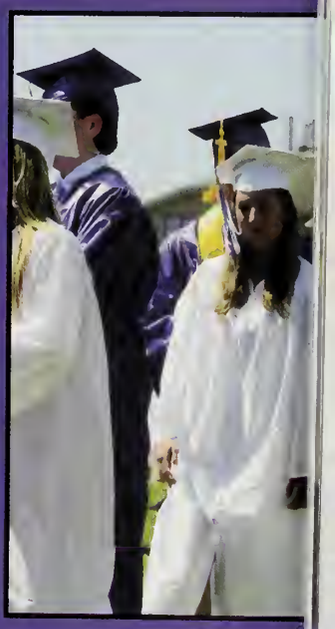

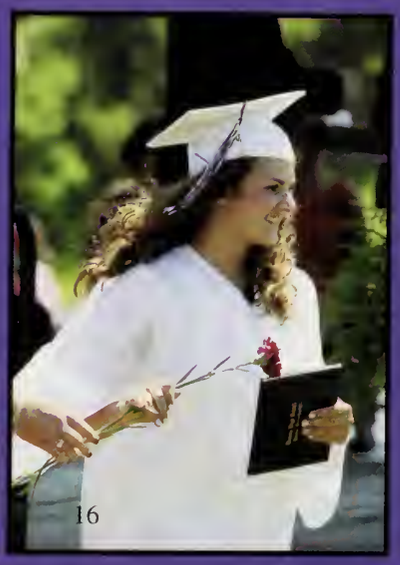

Bourne High
School Library